



# **Inland Ontario Lakes Designated for Lake Trout Management**



**May 2006**

## Statement of Environmental Values

The Ministry of Natural Resources (MNR) is responsible for managing Ontario's natural resources in accordance with the statutes it administers. As the province's lead conservation agency, the Ministry is the steward of provincial parks, natural heritage areas, forests, fisheries, wildlife, aggregates, fuel minerals, and Crown lands and waters that make up 87% of Ontario.

In 1994 the MNR finalized its Statement of Environmental Values (SEV) under the *Environmental Bill of Rights* (EBR). The SEV is a document that describes how the purposes of the EBR are to be considered whenever decisions that might significantly affect the environment are made in the Ministry. During the development of the report "*Inland Ontario Lakes Designated for Lake Trout Management*", the Ministry has considered its Statement of Environmental Values. This document is intended to reflect the direction set out in the SEV and to further the objectives of managing our resources on a sustainable basis.

MNR 52013  
ISBN 1-4249-1482-5 (PDF)

Fisheries Section  
Fish and Wildlife Branch  
Ontario Ministry of Natural Resources  
P.O. Box 7000, 300 Water Street  
Peterborough, ON K9J 8M5

***"A prerequisite to the effective management of a resource is a knowledge of the distribution and magnitude of that resource."***

- Introductory sentence from "*The Distribution and Characteristics of Ontario Lake Trout Lakes*" (Martin and Olver 1976).

Cette publication hautement spécialisée "*Inland Ontario Lakes Designated for Lake Trout Management*" n'est disponible qu'en anglais en vertu du Règlement 411/97, qui en exempte l'application de la *Loi sur les services en français*. Pour obtenir de l'aide en français, veuillez communiquer avec le Ministère des Richesses Naturelles en Ontario au 1-800-667-1840 ou [mnr.nric@mnr.gov.on.ca](mailto:mnr.nric@mnr.gov.on.ca)

## **Abstract**

Lake trout lakes are rare. Only about one percent of Ontario's lakes contain lake trout, but this represents 20-25% of all lake trout lakes in the world. The province, therefore, has a great responsibility to manage them wisely. Recent OMNR efforts to develop a coordinated strategy to protect lake trout populations in Ontario requires a comprehensive list of lake trout lakes currently designated for management. This report lists the 2283 inland Ontario lakes (exclusive of the Great Lakes) that are currently designated for lake trout management.

The list includes 2098 lakes that are managed for naturally reproducing populations ('Natural' lakes) and 185 lakes that are managed for put-grow-take stocking ('P-G-T' lakes). 'Natural' lakes include those lakes that may have lost populations but have been identified for rehabilitation. 'P-G-T' lakes are managed to provide recreational fishing opportunities and/or to direct angling effort away from more sensitive 'Natural' lakes. Lakes are classified as 'Natural' or 'P-G-T' because, in some cases, OMNR policies or guidelines may be applied differently depending on the designation, in other cases policies or guidelines may be applied to both categories of lake trout lakes in a similar manner. Individual lake trout lakes are listed alphabetically in tables organized by OMNR Administrative Regions.

Most lakes managed for lake trout will have been identified previously, in other resource management plans. This list supersedes previously published lists and will be subject to revision from time to time, as updated scientific assessment and inventory data become available. Subsequent revisions will be posted on the EBR Registry for public notice and comment.

More detailed information on individual lakes may be available from local OMNR offices.

## Résumé

Les lacs à touladi sont rares. On ne trouve le touladi que dans 1 p. 100 des lacs de l'Ontario, mais cela représente de 20 à 25 p. 100 des lacs à touladi du monde entier, d'où la grande responsabilité qui incombe à la province de gérer l'espèce judicieusement. Les mesures prises récemment par le MRN pour concevoir une stratégie coordonnée afin de protéger les populations du touladi en Ontario nécessitent une liste détaillée des lacs à touladi devant être gérés. Le présent rapport dresse la liste de 2 283 lacs intérieurs de l'Ontario (tous les lacs sauf les Grands Lacs) où le touladi doit être géré.

La liste comprend 2 098 lacs qui sont gérés pour créer des populations de touladis capables de se reproduire naturellement (les lacs dits « naturels ») et 185 lacs dont la gestion repose sur l'empoissonnement (les lacs dits « empoisonnés »). Les lacs naturels comprennent ceux dont les populations de touladis auraient peut-être disparu et pourraient être reconstituées. Les lacs empoisonnés sont gérés pour fournir des possibilités de pêche sportive ou éviter d'exposer à la pêche les lacs naturels, qui sont plus fragiles que les lacs empoisonnés. Les lacs sont classés « naturels » ou « empoisonnés » parce que les politiques et directives du MRN peuvent être appliquées différemment en fonction de la catégorie des lacs, ou être appliquées de la même façon pour les deux catégories. Les lacs à touladi sont notés par ordre alphabétique dans des tableaux. Ceux-ci sont établis selon les régions administratives du MRN.

La plupart des lacs à touladi qui sont gérés figurent déjà dans d'autres plans de gestion des ressources. La présente liste remplace les listes publiées auparavant et sera révisée de temps à autre, lorsque seront actualisées les données associées aux évaluations scientifiques et au dénombrement des populations du touladi. Les révisions seront mises au registre de la *Charte des droits environnementaux*, pour que le public puisse les examiner et communiquer des points de vue.

Il se peut que les bureaux locaux du MRN aient de plus amples renseignements sur des lacs en particulier.

## **Introduction**

The lake trout is the only major, indigenous sport fish species in Ontario that is adapted to oligotrophic lakes (i.e. lakes with low levels of nutrients, high dissolved oxygen levels, and typically deep areas with very cold water). Its slow growth, late maturity, low reproductive potential and slow replacement rate make it susceptible to a variety of stresses. It is an important component of Ontario's rich biodiversity, because of the unique character of the species and the unique gene pools of many of its individual stocks.

Because the lake trout is a sensitive species that is adapted to a narrow range of environmental conditions, it is an excellent indicator of the health of fragile aquatic ecosystems.

Lake trout lakes are rare. Only about one percent of Ontario's lakes (i.e. ~ 2,300) contain lake trout, but this represents 20-25% of all lake trout lakes in the world. The province, therefore, has a great responsibility to manage them wisely.

The lake trout is an important fishery resource in Ontario. It is a preferred species among many anglers, both resident and non-resident, and provides a diversity of fishing opportunities.

There has been a general decline in both the quality of the sport fishery for lake trout and in lake trout habitat in many lakes. Lake trout, and lake trout lakes, are particularly vulnerable to the impacts of human activities, including exploitation, enrichment from cottage septic systems, acidification, species introductions, and habitat destruction. Because of their high sensitivity to disturbance, special protection is required for these lakes and their lake trout populations. Approximately 5% of the province's lake trout populations have already become extinct; 43% of the extinct populations were in southeastern Ontario (Martin and Olver 1976; OMNR 1990).

## **Lake Trout Lakes in Ontario**

Martin and Olver (1976) documented the (at the time) known distribution and characteristics of 2000 inland lake trout lakes (exclusive of the Great Lakes) in Ontario. This total included 1709 native populations, 195 introduced populations, 96 populations of unknown origin and 74 extinct populations. They recognized that additional populations would likely be found (especially in northwestern Ontario) as additional surveys were conducted.

During the Lake Trout Community Synthesis exercise, Martin and Olver's (1976) survey of lake trout lakes was updated and included an evaluation of the likely status of each lake trout population provided by local resource managers (OMNR 1990). The updated list totaled 2318 lake trout lakes, of which 1827 were identified as native populations, 222 introduced populations, 83 populations of unknown origin, 122 extinct or lost populations, and 64 lakes with a population status of 'other' (OMNR 1990).

More recently, Gunn et al. (2004) used 1998 resource management agency data (from Ontario, Quebec, Minnesota, and New York) to update locations, surface area, maximum and mean depths, conductivity and secchi depth of lake trout lakes across the Boreal Shield. They provided data for 2255 Ontario lake trout lakes (excluding lakes > 10,000 ha) and acknowledged that at the time of publication they lacked locational data for approximately 100 additional Ontario lake trout lakes.

While these previous efforts have been valuable in characterizing Ontario's lake trout resource, the resulting lists include lakes which may have supported lake trout populations at one time, but are no longer being actively managed for lake trout. Recent efforts to develop a coordinated strategy to protect lake trout populations in Ontario requires a comprehensive list of lake trout lakes currently designated for management.

## Lakes Designated for Lake Trout Management

This report lists the 2283 inland Ontario lakes (exclusive of the Great Lakes) that are currently designated for lake trout management.

These lakes include 2098 lakes that are managed for naturally reproducing populations ('Natural' lakes) and 185 lakes that are managed for put-grow-take stocking ('P-G-T' lakes). 'Natural' lakes include those lakes that may have lost populations but have been identified for rehabilitation. For example, restoration efforts are currently underway on previously acid damaged lakes in the Sudbury area. These lakes lost their lake trout populations due to acidification but recent water chemistry improvements have allowed the reintroduction of lake trout in order to reestablish viable populations. 'P-G-T' lakes are managed to provide recreational fishing opportunities and/or to direct angling effort away from more sensitive 'Natural' lakes. Table 1 provides a summary of 'Natural' & 'P-G-T' lakes by OMNR Administrative Regions and Districts.

Individual lake trout lakes are listed alphabetically in tables organized by OMNR Administrative Regions. 'Natural' and 'Put-Grow-Take' lakes for OMNR Southern Region are listed in Tables 2 and 3, respectively. OMNR Northeast Region 'Natural' and 'Put-Grow-Take' lake trout lakes are listed in Tables 4 and 5, respectively. 'Natural' lake trout lakes in OMNR Northwest Region are listed in Table 6. There are currently no 'Put-Grow-Take' lake trout lakes in Northwest Region.

The distribution of lake trout lakes across each of the three Administrative Regions is illustrated in Figures 1, 2, and 3.

Lakes are classified as 'Natural' or 'P-G-T' because, in some cases, OMNR policies or guidelines may be applied differently depending on the designation (eg. sport fishing regulations are generally less restrictive on P-G-T lakes; adjacent land management or land use policies may differ according to designation) In other cases, policies or guidelines may be applied to 'Natural' and 'P-G-T' lakes in a similar manner (eg. the application of a dissolved oxygen criterion for the protection of lake trout habitat; the application of timber management guidelines to protect lake trout habitat (OMNR 1988)).

In most cases, lakes managed for lake trout will have been identified previously in either local resource management plans (e.g. District Land Use Guidelines, District Fisheries Management Plans) or regional resource management plans (e.g. *Inland Lake Trout Management in Southeastern Ontario*, OMOE and OMNR 1993). However, since the publication of most of these plans, there have been lakes for which the fisheries role has changed, usually as a result of more recent inventory or assessment data.

This list of 2283 lake trout lakes has been reviewed by local OMNR fisheries management staff and supersedes previously published lists (including lists in the District Fisheries Management Plans). The list excludes lakes which may have been listed as lake trout lakes at one time, but which are no longer managed for lake trout. It includes lakes which may have been absent from previous lists, but for which recent information has confirmed the presence of lake trout populations.

This list will be subject to revision from time to time, as updated scientific assessment and inventory data become available. Subsequent revisions to the list of designated lake trout lakes will be posted on the EBR Registry for public notice and comment.

More detailed information on individual lakes may be available from local OMNR offices.

Table 1. Inland Ontario lakes managed for lake trout by the OMNR. Natural lakes are those lakes that have been identified as being managed for naturally reproducing populations (including lakes that have been identified for rehabilitation). Put-Grow-Take lakes are those lakes that have been identified as being managed for put-grow-take stocking to support recreational angling opportunities.

<b>OMNR District</b>	<b>Natural</b>	<b>Put-Grow-Take</b>	<b>Total</b>
<b><u>Southern Region</u></b>			
Algonquin Park	148	0	148
Aurora	1	0	1
Aylmer	0	0	0
Bancroft	136	43	179
Guelph	0	0	0
Kemptville	2	2	4
Midhurst	1	0	1
Parry Sound	52	29	81
Pembroke	12	12	24
Peterborough	18	1	19
<b>Regional Subtotal</b>	<b>370</b>	<b>87</b>	<b>457</b>
<b><u>Northeast Region</u></b>			
Chapleau	26	8	34
Cochrane	4	21	25
Hearst	0	11	11
Kirkland Lake	24	11	35
North Bay	116	11	127
Sault Ste. Marie	328	4	332
Sudbury	208	15	223
Timmins	27	15	42
Wawa	84	2	86
<b>Regional Subtotal</b>	<b>817</b>	<b>98</b>	<b>915</b>
<b><u>Northwest Region</u></b>			
Dryden	140	0	140
Fort Frances	283	0	283
Kenora	147	0	147
Nipigon	67	0	67
Red Lake	112	0	112
Sioux Lookout	21	0	21
Thunder Bay	141	0	141
<b>Regional Subtotal</b>	<b>911</b>	<b>0</b>	<b>911</b>
<b>Provincial Total</b>	<b>2098</b>	<b>185</b>	<b>2283</b>

Table 2. Natural Lake Trout Lakes in Southern Region, OMNR. Lakes are listed alphabetically by lake name.

<b>Lake Name</b>	<b>Geographic Township</b>	<b>OMNR District</b>	<b>Latitude (dd mm ss)</b>	<b>Longitude (dd mm ss)</b>
Allan	Fitzgerald	Algonquin Park	46° 06' 02"	78° 16' 54"
Allen	Harcourt	Bancroft	45° 07' 13"	78° 15' 14"
Alluring	Niven	Algonquin Park	45° 47' 10"	78° 08' 15"
Alsever	Clancy	Algonquin Park	45° 41' 00"	77° 59' 33"
Anstruther (Eagle)	Anstruther	Bancroft	44° 44' 36"	78° 12' 26"
Ashby (Thirty Island)	Ashby	Bancroft	45° 05' 40"	77° 21' 30"
Aylen	Dickens	Bancroft	45° 36' 08"	77° 50' 10"
Bailey	Ashby	Bancroft	45° 07' 29"	77° 21' 24"
Balfour	Dickens	Bancroft	45° 37' 52"	77° 55' 27"
Baptiste	Herschel	Bancroft	45° 05' 55"	77° 59' 25"
Barker (Bark)	Ashby	Bancroft	45° 06' 58"	77° 22' 59"
Barnard (Clear)	Ashby	Bancroft	45° 07' 34"	77° 28' 12"
Basshaunt	Guilford	Bancroft	45° 07' 23"	78° 27' 50"
Bay	Faraday	Bancroft	45° 01' 26"	77° 51' 29"
Bear	Livingstone	Parry Sound	45° 20' 29"	78° 42' 30"
Beaver	Cavendish	Bancroft	44° 44' 33"	78° 17' 09"
Bella	Sinclair	Parry Sound	45° 26' 45"	79° 01' 50"
Bernard	Strong	Parry Sound	45° 44' 10"	79° 23' 00"
Big Clear	Bedford	Peterborough	44° 33' 28"	76° 27' 21"
Big Crow	Freswick	Algonquin Park	45° 49' 45"	78° 26' 03"
Big Hawk	Sherborne	Bancroft	45° 09' 31"	78° 44' 15"
Big Mink (Bay)	McClure	Bancroft	45° 15' 25"	78° 04' 52"
Big Porcupine	Livingstone	Algonquin Park	45° 27' 03"	78° 36' 24"
Big Rideau	North Burgess	Kemptville	44° 46' 33"	76° 12' 59"
Big Salmon	Bedford	Peterborough	44° 32' 15"	76° 30' 06"
Big Trout	Longford	Bancroft	44° 55' 47"	78° 55' 37"
Big Trout	McLaughlin	Algonquin Park	45° 45' 34"	78° 37' 27"
Biggar	Biggar	Algonquin Park	45° 56' 29"	78° 55' 06"
Birch	Bedford	Peterborough	44° 32' 47"	76° 32' 29"
Blue	Bishop	Algonquin Park	45° 46' 22"	78° 40' 43"
Blue Chalk (Clear)	Ridout	Parry Sound	45° 11' 54"	78° 56' 19"
Bob	Anson	Bancroft	44° 54' 59"	78° 47' 02"
Bobs	Bedford	Peterborough	44° 41' 02"	76° 35' 12"
Bonnechere	Lawrence	Algonquin Park	45° 27' 53"	78° 35' 03"
Bonnie	Macauley	Parry Sound	45° 08' 25"	79° 15' 40"
Boot	Preston	Algonquin Park	45° 36' 30"	78° 11' 27"
Booth	Preston	Algonquin Park	45° 39' 52"	78° 11' 53"
Boshkung	Stanhope	Bancroft	45° 03' 51"	78° 43' 49"
Bottle	Cavendish	Bancroft	44° 45' 36"	78° 16' 41"
Bow	Snowdon	Bancroft	44° 50' 54"	78° 33' 47"
Brule	Hunter	Algonquin Park	45° 38' 15"	78° 48' 44"
Brule (Wensley)	Miller	Bancroft	45° 02' 59"	77° 02' 52"
Buck	Bangor	Bancroft	45° 17' 35"	77° 44' 24"
Buck	Sinclair	Parry Sound	45° 23' 30"	78° 59' 28"
Buck Lake	Bedford	Peterborough	44° 32' 19"	76° 26' 19"
Buckshot (Indian)	Miller	Bancroft	44° 59' 31"	77° 04' 18"
Burns	Griffith	Pembroke	45° 19' 03"	77° 05' 27"
Burnt Island	McLaughlin	Algonquin Park	45° 38' 56"	78° 38' 47"
Burntroot	Bishop	Algonquin Park	45° 51' 25"	78° 40' 16"
Buzzard	Burleigh	Bancroft	44° 40' 14"	78° 12' 16"
Cache	Canisbay	Algonquin Park	45° 32' 26"	78° 35' 06"
Calumet	Freswick	Algonquin Park	45° 53' 20"	78° 33' 30"



Table 2. (cont'd) Natural Lake Trout Lakes in Southern Region, OMNR.

<b>Lake Name</b>	<b>Geographic Township</b>	<b>OMNR District</b>	<b>Latitude (dd mm ss)</b>	<b>Longitude (dd mm ss)</b>
Camp	Finlayson	Parry Sound	45° 26' 19"	78° 54' 31"
Canisbay	Canisbay	Algonquin Park	45° 34' 30"	78° 35' 20"
Canoe	Bedford	Peterborough	44° 35' 10"	76° 32' 58"
Canoe	Peck	Algonquin Park	45° 33' 14"	78° 43' 03"
Carl Wilson	Lister	Algonquin Park	46° 01' 21"	78° 36' 29"
Carson	Jones	Pembroke	45° 30' 53"	77° 45' 39"
Cashel (Little Salmon)	Cashel	Bancroft	44° 54' 54"	77° 33' 01"
Catchacoma	Cavendish	Bancroft	44° 45' 13"	78° 19' 19"
Catfish	Lister	Algonquin Park	45° 56' 20"	78° 33' 48"
Cauchon	Pentland	Algonquin Park	46° 03' 34"	78° 43' 21"
Cauliflower (Clydawaka)	Clyde	Algonquin Park	45° 23' 48"	78° 15' 24"
Cavendish	Cavendish	Bancroft	44° 44' 04"	78° 16' 49"
Cedar	Deacon	Algonquin Park	46° 01' 22"	78° 28' 11"
Chandos	Chandos	Bancroft	44° 49' 08"	77° 58' 17"
Charleston	Rear of Leeds	Kemptville	44° 32' 24"	76° 00' 06"
	Brundenell &			
Charlotte	Lyndoch	Pembroke	45° 23' 45"	77° 25' 52"
Chickaree	Bower	Algonquin Park	45° 45' 41"	78° 30' 58"
Clean	Havelock	Bancroft	45° 14' 45"	78° 31' 54"
Clear	Humphrey	Parry Sound	45° 30' 19"	79° 15' 39"
Clear	Oakley	Parry Sound	45° 02' 25"	79° 01' 06"
Clear	Sherborne	Bancroft	45° 10' 53"	78° 42' 46"
Clearwater	Morrison	Parry Sound	44° 48' 25"	79° 14' 37"
Clinto (Hardwood)	McClintock	Parry Sound	45° 18' 49"	78° 52' 00"
Costello	Sproule	Algonquin Park	45° 35' 50"	78° 19' 13"
Cradle	Lawrence	Algonquin Park	45° 28' 18"	78° 34' 56"
Cross	Lyell	Bancroft	45° 23' 50"	77° 56' 32"
Crotch	Preston	Algonquin Park	45° 39' 33"	78° 05' 40"
Crotchet	Longford	Bancroft	44° 57' 37"	78° 56' 32"
Crow	Bedford	Peterborough	44° 42' 16"	76° 37' 04"
Crystal	Ashby	Bancroft	45° 07' 25"	77° 27' 36"
Crystal	Galway	Bancroft	44° 45' 30"	78° 28' 47"
Daisy	McCraney	Algonquin Park	45° 39' 40"	78° 56' 34"
Davis	Lutterworth	Bancroft	44° 47' 27"	78° 42' 37"
Deer	Cardiff	Bancroft	45° 02' 14"	78° 05' 47"
Delano	Canisbay	Algonquin Park	45° 30' 55"	78° 35' 52"
Delphis	Dudley	Bancroft	45° 06' 35"	78° 22' 24"
Desert	Bedford	Peterborough	44° 32' 33"	76° 35' 11"
Devil	Bedford	Peterborough	44° 34' 50"	76° 27' 24"
Diamond	Radcliffe	Pembroke	45° 22' 07"	77° 32' 13"
Dickey	Lake	Bancroft	44° 47' 14"	77° 44' 34"
Dickson	Disckson	Algonquin Park	45° 46' 47"	78° 12' 19"
Dixon	Limerick	Bancroft	44° 56' 35"	77° 36' 42"
Drag	Dudley	Bancroft	45° 04' 36"	78° 24' 26"
Eagle	Guilford	Bancroft	45° 08' 16"	78° 29' 24"
Eagle	Olden	Peterborough	44° 40' 51"	76° 42' 00"
Eels	Astruther	Bancroft	44° 53' 10"	78° 07' 33"
Effingham	Effingham	Bancroft	44° 59' 06"	77° 21' 36"
Eighteen Mile (Big Twin)	McClintock	Parry Sound	45° 22' 58"	78° 57' 45"
Emsdale	Bethune	Parry Sound	45° 30' 58"	79° 11' 48"
Erables	Pentland	Algonquin Park	46° 00' 03"	78° 47' 15"
Esson	Monmouth	Bancroft	45° 01' 17"	78° 16' 15"
Eustache	White	Algonquin Park	45° 55' 46"	78° 06' 44"
Eyre	Eyre	Bancroft	45° 15' 37"	78° 29' 55"

Table 2. (cont'd) Natural Lake Trout Lakes in Southern Region, OMNR.

<b>Lake Name</b>	<b>Geographic Township</b>	<b>OMNR District</b>	<b>Latitude (dd mm ss)</b>	<b>Longitude (dd mm ss)</b>
Faraday (Trout)	Faraday	Bancroft	45° 03' 31"	77° 55' 17"
Farquhar	Harcourt	Bancroft	45° 05' 13"	78° 12' 00"
Fifteen Mile	Franklin	Parry Sound	45° 20' 58"	78° 57' 56"
Fishtail	Harcourt	Bancroft	45° 08' 38"	78° 11' 58"
Flaxman (Long)	Christie	Parry Sound	45° 20' 03"	79° 49' 36"
Fools	Bower	Algonquin Park	45° 40' 11"	78° 32' 10"
Fox	Ashby	Bancroft	45° 05' 20"	77° 19' 47"
Fox	Bethune	Parry Sound	45° 32' 57"	79° 05' 34"
Foys	Guthrie	Algonquin Park	45° 46' 49"	77° 52' 41"
Fraser	Nightingale	Algonquin Park	45° 31' 28"	78° 19' 33"
Galeairy	Airy	Bancroft	45° 28' 34"	78° 17' 59"
Garter	Bedford	Peterborough	44° 36' 27"	76° 32' 52"
Gillies	Lindsay	Midhurst	45° 12' 20"	81° 20' 07"
Glamour	Galmorgan	Bancroft	44° 57' 39"	78° 22' 10"
Gliskning (Joe)	Airy	Bancroft	45° 31' 40"	78° 12' 30"
Godda	Preston	Algonquin Park	45° 38' 07"	78° 14' 05"
Gold	Cavendish	Bancroft	44° 43' 12"	78° 16' 18"
Goodwin	Havelock	Bancroft	45° 15' 18"	78° 38' 58"
Gouinlock	Boyd	Algonquin Park	46° 02' 39"	78° 39' 10"
Gould	Loughborough	Peterborough	44° 28' 47"	76° 34' 21"
Grace	Harcourt	Bancroft	45° 04' 15"	78° 13' 59"
Grand	Barron	Algonquin Park	45° 52' 36"	77° 48' 06"
Graphite (Long)	Butt	Parry Sound	45° 44' 05"	79° 05' 33"
Grass (Sweny)	Proudfoot	Parry Sound	45° 40' 51"	79° 12' 07"
Greenleaf	Barron	Algonquin Park	45° 52' 41"	77° 56' 55"
Grimsthorpe (Long)	Grimsthorpe	Bancroft	44° 52' 26"	77° 23' 35"
Gull	Lutterworth	Bancroft	44° 51' 14"	78° 46' 36"
Haliburton	Harburn	Bancroft	45° 11' 56"	78° 23' 44"
Halls	Stanhope	Bancroft	45° 06' 38"	78° 44' 47"
Hambone	Butt	Algonquin Park	45° 40' 21"	78° 58' 38"
Happy Isle	Bower	Algonquin Park	45° 44' 53"	78° 30' 42"
Harness	Canisbay	Algonquin Park	45° 30' 32"	78° 31' 52"
Havelock	Havelock	Bancroft	45° 17' 34"	78° 37' 54"
Head	Canisbay	Algonquin Park	45° 31' 08"	78° 33' 50"
Hiram	Sproule	Algonquin Park	45° 38' 28"	78° 27' 37"
Hogan	Freswick	Algonquin Park	45° 52' 00"	78° 29' 59"
Holland	Dungannon	Bancroft	45° 05' 36"	77° 47' 24"
Horn (Sollman)	Chapman	Parry Sound	45° 40' 12"	79° 29' 18"
Hudson (Clear)	Cardiff	Bancroft	45° 04' 00"	78° 08' 05"
Island (Proudfoot)	Proudfoot	Parry Sound	45° 41' 17"	79° 14' 21"
Jamieson	Dungannon	Bancroft	45° 03' 50"	77° 41' 11"
Jeffrey	Faraday	Bancroft	45° 01' 16"	77° 52' 26"
Jerry	Sinclair	Parry Sound	45° 23' 02"	79° 06' 46"
Joe	Peck	Algonquin Park	45° 35' 06"	78° 42' 47"
Joeperry (Wolf)	Effingham	Bancroft	44° 54' 52"	77° 17' 53"
John	Limerick	Bancroft	44° 56' 15"	77° 46' 04"
Johnson	Havelock	Bancroft	45° 15' 55"	78° 37' 20"
Kamaniskeg	Sherwood	Pembroke	45° 25' 50"	77° 41' 49"
Kashagawigamog	Minden	Bancroft	44° 59' 41"	78° 35' 18"
Kathlyn	Canisbay	Algonquin Park	45° 35' 55"	78° 32' 17"
Kawagama (Hollow)	Sherborne	Parry Sound	45° 17' 39"	78° 44' 43"
Kearney	Sproule	Algonquin Park	45° 34' 35"	78° 26' 09"
Kelly	Havelock	Bancroft	45° 15' 02"	78° 37' 11"
Kenneth	Canisbay	Algonquin Park	45° 30' 36"	78° 33' 42"

Table 2. (cont'd) Natural Lake Trout Lakes in Southern Region, OMNR.

<b>Lake Name</b>	<b>Geographic Township</b>	<b>OMNR District</b>	<b>Latitude (dd mm ss)</b>	<b>Longitude (dd mm ss)</b>
Kennisis	Havelock	Bancroft	45° 12' 57"	78° 38' 29"
Kimball	Livingstone	Parry Sound	45° 20' 30"	78° 40' 39"
Kingscote	Bruton	Algonquin Park	45° 12' 51"	78° 13' 59"
Kioshkokwi (Kiosk)	Pentland	Algonquin Park	46° 04' 14"	78° 53' 26"
Kirkwood	Lawrence	Algonquin Park	45° 28' 57"	78° 33' 03"
Kishkebus (Dyers)	Barrie	Bancroft	44° 54' 16"	77° 10' 02"
Knowlton	Loughborough	Peterborough	44° 27' 11"	76° 36' 48"
Koshlong	Galmorgan	Bancroft	44° 58' 10"	78° 29' 00"
Kushog	Stanhope	Bancroft	45° 05' 40"	78° 47' 34"
La Muir	Bishop	Algonquin Park	45° 49' 27"	78° 35' 39"
Lake Clear	Sebastpool	Pembroke	45° 26' 28"	77° 11' 24"
Lake Joseph	Medora	Parry Sound	45° 10' 35"	79° 43' 48"
Lake of Bays	Franklin	Parry Sound	45° 15' 14"	79° 00' 21"
Lake St. Peter	McClure	Bancroft	45° 18' 43"	78° 01' 23"
L'Amable	Faraday	Bancroft	45° 01' 05"	77° 48' 45"
Lauder	Lauder	Algonquin Park	46° 07' 44"	78° 50' 38"
Laurel (Laurie)	Boyd	Algonquin Park	46° 03' 46"	78° 36' 36"
Lavallee	Faraday	Bancroft	44° 56' 34"	77° 55' 51"
Lavieille	Anglin	Algonquin Park	45° 52' 05"	78° 14' 45"
Lawrence	Lawrence	Algonquin Park	45° 29' 47"	78° 31' 18"
Leatherroot	Denbigh	Bancroft	45° 10' 25"	77° 12' 34"
Limerick (Bass)	Limerick	Bancroft	44° 53' 46"	77° 36' 13"
Limestone	Mayo	Bancroft	45° 04' 26"	77° 34' 25"
Linda	Canisbay	Algonquin Park	45° 36' 41"	78° 36' 20"
Little	Fitzgerald	Algonquin Park	46° 06' 31"	78° 06' 42"
Little Boshkung	Minden	Bancroft	45° 02' 17"	78° 43' 10"
Little Cauchon	Boyd	Algonquin Park	46° 03' 15"	78° 39' 48"
Little Clean	Eyre	Bancroft	44° 31' 34"	76° 30' 11"
Little Clear	Bedford	Peterborough	44° 33' 04"	76° 30' 14"
Little Coon	Lawrence	Algonquin Park	45° 26' 07"	78° 35' 37"
Little Crow	Freswick	Algonquin Park	45° 48' 50"	78° 27' 08"
Little Dickson	Dickson	Algonquin Park	45° 48' 21"	78° 10' 11"
Little Hawk	Stanhope	Bancroft	45° 09' 17"	78° 42' 18"
Little Island	Peck	Algonquin Park	45° 31' 35"	78° 38' 12"
Little Joe	Hunter	Algonquin Park	45° 36' 20"	78° 41' 35"
Little Kennisis	Havelock	Bancroft	45° 15' 13"	78° 35' 39"
Little Lake Joseph	Muskoka	Parry Sound	45° 12' 15"	79° 41' 09"
Little Redstone	Guilford	Bancroft	45° 12' 30"	78° 34' 16"
Little Salmon	Bedford	Peterborough	44° 32' 30"	76° 31' 05"
Little Trout	Devine	Algonquin Park	45° 43' 05"	78° 54' 05"
Littledoe	Hunter	Algonquin Park	45° 37' 24"	78° 42' 09"
Livingstone (Round)	Livingstone	Parry Sound	45° 21' 38"	78° 43' 04"
Lobster	Airy	Bancroft	45° 32' 21"	78° 11' 40"
Long	Burleigh	Bancroft	44° 41' 14"	78° 10' 41"
Long	Dudley	Bancroft	45° 02' 39"	78° 21' 49"
Longbow	Devine	Algonquin Park	45° 45' 31"	78° 52' 17"
Longer	Bishop	Algonquin Park	45° 48' 00"	78° 40' 07"
Lorne	Ballantyne	Algonquin Park	45° 58' 47"	79° 03' 32"
Lost Dog (Namegos)	Ballantyne	Algonquin Park	45° 57' 16"	79° 05' 28"
Loughborough	Storrington	Peterborough	44° 26' 48"	76° 24' 26"
Louie (Louise)	Livingstone	Parry Sound	45° 23' 23"	78° 43' 12"
Louisa	Lawrence	Algonquin Park	45° 28' 20"	78° 28' 57"
Lower Hay	Sabine	Bancroft	45° 24' 35"	78° 12' 19"
Lower Raven	Proudfoot	Parry Sound	45° 41' 31"	79° 09' 03"

Table 2. (cont'd) Natural Lake Trout Lakes in Southern Region, OMNR.

<b>Lake Name</b>	<b>Geographic Township</b>	<b>OMNR District</b>	<b>Latitude (dd mm ss)</b>	<b>Longitude (dd mm ss)</b>
Loxley	Boyd	Algonquin Park	46° 03' 57"	78° 38' 11"
Loyst	Sheffield	Peterborough	44° 35' 32"	76° 57' 50"
Luckless	Lister	Algonquin Park	45° 56' 47"	78° 35' 06"
Lucky	Miller	Bancroft	45° 02' 49"	77° 00' 56"
Lynx	Lister	Algonquin Park	45° 55' 55"	78° 35' 01"
MacDonald	Havelock	Bancroft	45° 14' 11"	78° 33' 33"
Madawaska	Eyre	Algonquin Park	45° 19' 51"	78° 23' 03"
Maggie	Finlayson	Algonquin Park	45° 29' 33"	78° 52' 21"
Maple	Pentland	Algonquin Park	46° 01' 10"	78° 49' 28"
Margaret	Ridout	Bancroft	45° 08' 43"	78° 52' 58"
Marsden	Guilford	Bancroft	45° 13' 43"	78° 30' 13"
Mayo (Crooked)	Mayo	Bancroft	45° 02' 13"	77° 35' 15"
Mazinaw	Abinger	Bancroft	44° 56' 14"	77° 12' 45"
McCann (Buck)	Proudfoot	Parry Sound	45° 41' 24"	79° 10' 01"
McCauley	Murchison	Bancroft	45° 32' 32"	78° 06' 42"
McCraney	McCraney	Algonquin Park	45° 34' 08"	78° 54' 06"
McFadden (Crozier)	McClintock	Parry Sound	45° 20' 03"	78° 50' 53"
McGarvey	Lawrence	Algonquin Park	45° 26' 05"	78° 33' 35"
McIntosh	Hunter	Algonquin Park	45° 40' 17"	78° 46' 11"
McKaskill	Clancy	Algonquin Park	45° 43' 12"	78° 02' 20"
McKenzie	Sabine	Bancroft	45° 21' 48"	78° 01' 28"
Mephisto (Devil)	Cashel	Bancroft	44° 55' 58"	77° 34' 40"
Merchant	Bower	Algonquin Park	45° 46' 17"	78° 31' 46"
Mink	Pentland	Algonquin Park	46° 03' 45"	78° 47' 36"
Miskokway (Simikoka)	Burton	Parry Sound	45° 38' 57"	80° 13' 40"
Miskwabi	Dudley	Bancroft	45° 03' 01"	78° 19' 25"
Mississauga	Cavendish	Bancroft	44° 42' 33"	78° 19' 04"
Moose	Guilford	Bancroft	45° 09' 02"	78° 27' 42"
Mosque (Mosquito)	Miller	Bancroft	45° 00' 38"	76° 54' 22"
Mountain	Cardiff	Bancroft	44° 54' 42"	77° 58' 55"
Mountain	Minden	Bancroft	44° 58' 28"	78° 42' 46"
Mouse	Pentland	Algonquin Park	46° 01' 20"	78° 43' 41"
Murphy's (Arabis)	Burns	Pembroke	45° 39' 41"	77° 48' 48"
Muskoka	Monck	Parry Sound	45° 03' 13"	79° 28' 30"
Muskrat (Cobden)	Westmeath	Pembroke	45° 40' 57"	76° 54' 42"
Namakootchie	Peck	Algonquin Park	45° 31' 14"	78° 46' 18"
Nepawin	Bower	Algonquin Park	45° 47' 16"	78° 27' 52"
North	Harburn	Bancroft	45° 14' 46"	78° 24' 35"
North	Proudfoot	Parry Sound	45° 43' 19"	79° 11' 44"
North Depot	Fitzgerald	Algonquin Park	46° 04' 20"	78° 16' 53"
North Grace	Lawrence	Algonquin Park	45° 26' 41"	78° 31' 07"
North Raven	Osler	Algonquin Park	45° 57' 34"	78° 47' 00"
North River	Deacon	Algonquin Park	46° 05' 15"	78° 23' 07"
North Tea (Waskigomog)	Ballantyne	Algonquin Park	45° 56' 25"	79° 02' 48"
Nunikani	Sherborne	Bancroft	45° 12' 02"	78° 44' 00"
Oblong	Harburn	Bancroft	45° 10' 46"	78° 25' 53"
Oliphant (Long)	Proudfoot	Parry Sound	45° 42' 34"	79° 11' 15"
Opeongo	Bower	Algonquin Park	45° 42' 55"	78° 22' 06"
Otter (Big Otter)	Foley	Parry Sound	45° 16' 31"	79° 58' 15"
Otter (Cotter)	Ashby	Bancroft	45° 03' 45"	77° 23' 29"
Otterslide	McLaughlin	Algonquin Park	45° 42' 25"	78° 35' 36"
Owenee	Deacon	Algonquin Park	45° 57' 40"	78° 21' 05"
Owl	Canisbay	Algonquin Park	45° 36' 09"	78° 37' 57"
Oxtongue	McClintock	Parry Sound	45° 21' 10"	78° 55' 00"

Table 2. (cont'd) Natural Lake Trout Lakes in Southern Region, OMNR.

<b>Lake Name</b>	<b>Geographic Township</b>	<b>OMNR District</b>	<b>Latitude (dd mm ss)</b>	<b>Longitude (dd mm ss)</b>
Palmerston (Trout)	Palmerston	Bancroft	45° 00' 41"	76° 50' 59"
Papineau	Bangor	Bancroft	45° 20' 28"	77° 48' 54"
Pardee	Lawrence	Algonquin Park	45° 29' 41"	78° 32' 16"
Paudash	Cardiff	Bancroft	44° 57' 51"	78° 03' 25"
Paugh	Burns	Pembroke	45° 35' 25"	77° 41' 59"
Pen	Nightingale	Algonquin Park	45° 27' 10"	78° 22' 25"
Percy	Harburn	Bancroft	45° 12' 33"	78° 21' 05"
Philip	Anglin	Algonquin Park	45° 55' 27"	78° 24' 20"
Phipps	Lawrence	Algonquin Park	45° 28' 43"	78° 33' 58"
Pine	Harcourt	Bancroft	45° 04' 40"	78° 14' 00"
Pine	Oakley	Parry Sound	45° 03' 54"	79° 04' 17"
Pinetree	Nightingale	Algonquin Park	45° 33' 02"	78° 19' 02"
Pog	Canisbay	Algonquin Park	45° 34' 26"	78° 27' 11"
Potter	Hunter	Algonquin Park	45° 36' 56"	78° 46' 29"
Protzler	Nightingale	Algonquin Park	45° 27' 13"	78° 19' 54"
Proulx	Bower	Algonquin Park	45° 46' 37"	78° 23' 46"
Purdy (Loon)	Bangor	Bancroft	45° 20' 34"	77° 43' 59"
Pusey (Dark)	Cardiff	Bancroft	45° 02' 54"	78° 12' 53"
Radiant	Deacon	Algonquin Park	45° 59' 39"	78° 17' 19"
Ragged	Peck	Algonquin Park	45° 28' 41"	78° 38' 12"
Rain	McCraney	Algonquin Park	45° 37' 52"	78° 55' 07"
Rainy	Effingham	Bancroft	44° 53' 56"	77° 19' 47"
Ralph Bice Lake (formerly Butt)	McCraney	Algonquin Park	45° 41' 40"	78° 56' 44"
Raven	Canisbay	Algonquin Park	45° 35' 21"	78° 38' 58"
Raven	Sherborne	Bancroft	45° 12' 22"	78° 51' 06"
Red Chalk	Ridout	Parry Sound	45° 11' 20"	78° 56' 56"
Red Pine	Sherborne	Bancroft	45° 12' 23"	78° 42' 00"
Redrock	Bower	Algonquin Park	45° 46' 01"	78° 28' 19"
Redstone	Guilford	Bancroft	45° 10' 25"	78° 32' 09"
Robitaille	Guthrie	Algonquin Park	45° 41' 00"	77° 52' 12"
Rock	Nightingale	Algonquin Park	45° 30' 30"	78° 23' 50"
Rosebary	McCraney	Algonquin Park	45° 45' 36"	78° 55' 18"
Rosseau	Medora	Parry Sound	45° 10' 26"	79° 35' 05"
Round	Richards	Pembroke	45° 38' 21"	77° 31' 23"
Round Island	Diskson	Algonquin Park	45° 43' 57"	78° 11' 43"
Roundbush	Clancy	Algonquin Park	45° 41' 56"	77° 59' 10"
Salmon	Cavendish	Bancroft	44° 49' 14"	78° 26' 44"
Sand	Proudfoot	Parry Sound	45° 37' 35"	79° 10' 18"
Sawyer	McCraney	Algonquin Park	45° 38' 54"	78° 54' 02"
Sec (Mallard)	Master	Algonquin Park	45° 49' 12"	77° 33' 26"
Shall	Preston	Algonquin Park	45° 38' 40"	78° 03' 54"
Sharbot	Olden	Peterborough	44° 46' 06"	76° 41' 14"
Sherborne	Sherborne	Bancroft	45° 10' 32"	78° 47' 23"
Shirley	Preston	Algonquin Park	45° 41' 05"	78° 07' 02"
Silent (Pine)	Cardiff	Bancroft	44° 54' 44"	78° 03' 41"
Simcoe	Oro + 12 others	Aurora	44° 26' 30"	79° 21' 48"
Sisco	Ballantyne	Algonquin Park	45° 57' 53"	79° 04' 30"
Skeleton	Watt	Parry Sound	45° 15' 08"	79° 27' 59"
Slipper	Havelock	Bancroft	45° 17' 18"	78° 41' 39"
Smoke	Peck	Algonquin Park	45° 30' 45"	78° 40' 50"
Smyth (Surprise)	Ballantyne	Parry Sound	45° 57' 15"	79° 14' 57"
Solitare (Clear)	Sinclair	Parry Sound	45° 23' 31"	79° 00' 37"
Source	Peck	Algonquin Park	45° 33' 31"	78° 39' 13"

Table 2. (cont'd) Natural Lake Trout Lakes in Southern Region, OMNR.

<b>Lake Name</b>	<b>Geographic Township</b>	<b>OMNR District</b>	<b>Latitude (dd mm ss)</b>	<b>Longitude (dd mm ss)</b>
South Little Mink	Bruton	Algonquin Park	45° 12' 15"	78° 07' 48"
South Tasso (Blue)	Humphrey	Parry Sound	45° 25' 48"	78° 55' 34"
South Wildcat	Havelock	Bancroft	45° 19' 20"	78° 35' 02"
Soyers	Minden	Bancroft	45° 01' 18"	78° 36' 22"
Spider (Cowper)	Cowper	Parry Sound	45° 15' 30"	80° 03' 56"
Spring (Fowke)	Lount	Parry Sound	45° 48' 31"	79° 40' 46"
Spruce	Dysart	Bancroft	45° 03' 40"	78° 27' 12"
St. Andrews	Master	Algonquin Park	45° 50' 26"	77° 41' 12"
St. Nora	Sherborne	Bancroft	45° 09' 15"	78° 49' 46"
Stocking	Havelock	Bancroft	45° 16' 39"	78° 40' 56"
Stoplog	Burleigh	Bancroft	44° 39' 11"	78° 13' 50"
Stormy	Galmorgan	Bancroft	44° 58' 35"	78° 24' 48"
Sucker	Anstruther	Bancroft	44° 45' 52"	78° 15' 18"
Sunbeam	McLaughlin	Algonquin Park	45° 39' 36"	78° 41' 38"
Sunday	Sproule	Algonquin Park	45° 35' 48"	78° 24' 20"
Swan	Peck	Algonquin Park	45° 29' 42"	78° 42' 38"
Sylvia	Nightingale	Algonquin Park	45° 31' 37"	78° 20' 38"
Tallan	Chandos	Bancroft	44° 50' 45"	78° 03' 09"
Tanamkoon	Peck	Algonquin Park	45° 32' 31"	78° 37' 42"
Tasso (North Tasso)	Finlayson	Parry Sound	45° 27' 32"	78° 56' 08"
Tea	Peck	Algonquin Park	45° 30' 33"	78° 44' 02"
Tepee	Hunter	Algonquin Park	45° 35' 44"	78° 43' 30"
Thanet	Lake	Bancroft	44° 46' 53"	77° 46' 04"
Three Legged	Foley	Parry Sound	45° 15' 58"	80° 01' 16"
Three Mile	Wilkes	Algonquin Park	45° 59' 20"	78° 54' 07"
Tim	Butt	Algonquin Park	45° 45' 17"	79° 01' 33"
Timberwolf	Hunter	Algonquin Park	45° 40' 53"	78° 48' 16"
Tom Thompson	Hunter	Algonquin Park	45° 37' 48"	78° 43' 45"
Trout	East Burpee	Parry Sound	45° 35' 09"	80° 09' 55"
Trout	McLaughlin	Algonquin Park	45° 43' 22"	78° 40' 07"
Twelve Mile	Minden	Bancroft	45° 01' 33"	78° 42' 10"
Two Island	Dudley	Bancroft	45° 03' 54"	78° 22' 44"
Two Rivers	Canisbay	Algonquin Park	45° 34' 45"	78° 28' 49"
Victoria	Murchison	Bancroft	45° 37' 15"	78° 00' 59"
Vireo	Clancy	Algonquin Park	45° 43' 46"	77° 58' 58"
Wahwashkesh	McKenzie	Parry Sound	45° 43' 22"	80° 02' 07"
Waterclear	Pentland	Algonquin Park	46° 02' 54"	78° 46' 43"
Waterloo	Clara	Pembroke	46° 10' 32"	78° 11' 37"
Wendigo	Clara	Pembroke	46° 07' 54"	78° 17' 33"
Wendigoes	Deacon	Algonquin Park	45° 57' 41"	78° 26' 08"
Weslemkoon	Ashby	Bancroft	45° 01' 38"	77° 25' 27"
Whiskeyjack	Osler	Algonquin Park	45° 53' 04"	78° 42' 25"
White Partridge	Niven	Algonquin Park	45° 50' 03"	78° 06' 11"
Whitebirch	Pentland	Algonquin Park	46° 03' 34"	78° 48' 41"
Whitefish	Humphrey	Parry Sound	45° 17' 28"	79° 46' 44"
Whitefish	Sproule	Algonquin Park	45° 32' 37"	78° 25' 02"
Whitegull	Sproule	Algonquin Park	45° 39' 29"	78° 27' 05"
Wilkes (Manitou)	Wilkes	Algonquin Park	46° 00' 56"	79° 00' 02"
Wilkins	Clancy	Algonquin Park	45° 41' 15"	77° 55' 01"
Wollaston (Eagle)	Wollaston	Bancroft	44° 50' 28"	77° 50' 09"

Table 3. Put-Grow-Take Lake Trout Lakes in Southern Region, OMNR. Lakes are listed alphabetically by lake name.

<b>Lake Name</b>	<b>Geographic Township</b>	<b>OMNR District</b>	<b>Latitude (dd mm ss)</b>	<b>Longitude (dd mm ss)</b>
Ashby White	Ashby	Bancroft	45° 08' 54"	77° 21' 46"
Bark	Jones	Pembroke	45° 26' 26"	77° 50' 24"
Bay	Perry	Parry Sound	45° 30' 20"	79° 12' 28"
Beech	Stanhope	Bancroft	45° 04' 37"	78° 41' 40"
Big Gibson	Maria	Pembroke	46° 15' 36"	78° 10' 05"
Big Limestone	Brougham	Pembroke	45° 14' 55"	76° 50' 21"
Big Ohlmann (Rock)	Miller	Bancroft	45° 03' 17"	77° 00' 23"
Bigwind	Oakley	Parry Sound	45° 03' 21"	79° 03' 28"
Bitter	Guilford	Bancroft	45° 10' 17"	78° 34' 35"
Blackstone	Conger	Parry Sound	45° 13' 51"	79° 52' 52"
Buckskin	Monmouth	Bancroft	44° 57' 20"	78° 11' 30"
Camp (Little Mackie)	Miller	Bancroft	45° 04' 54"	76° 57' 32"
Cardwell (Long)	Cardwell	Parry Sound	45° 19' 53"	79° 29' 30"
Cherry	Burleigh	Bancroft	44° 39' 41"	78° 14' 56"
Concession	Galway	Bancroft	44° 40' 45"	78° 28' 30"
Cox	Burleigh	Bancroft	44° 41' 02"	78° 15' 09"
Crane	Conger	Parry Sound	45° 12' 36"	79° 56' 33"
Darlington	Foley	Parry Sound	45° 22' 01"	80° 01' 58"
Diamond	Herschel	Bancroft	45° 04' 30"	78° 02' 05"
Dotty	Finlayson	Parry Sound	45° 27' 42"	78° 59' 26"
Fairholme	Hagerman	Parry Sound	45° 34' 35"	79° 54' 11"
Fairy	Brunel	Parry Sound	45° 19' 52"	79° 10' 39"
Fletcher	McClintock	Parry Sound	45° 21' 11"	78° 46' 35"
Forget	Foley	Parry Sound	45° 15' 14"	79° 54' 21"
Fortescue (Black)	Cavendish	Bancroft	44° 50' 18"	78° 26' 33"
Fourcorner	Dudley	Bancroft	45° 09' 39"	78° 16' 42"
Freen	Lake	Bancroft	44° 45' 26"	77° 44' 52"
Green	Brougham	Pembroke	45° 15' 30"	76° 55' 15"
Harp	Chaffey	Parry Sound	45° 22' 45"	79° 08' 05"
Kabakwa	Stanhope	Bancroft	45° 06' 51"	78° 47' 14"
Klaxon	Guilford	Bancroft	45° 09' 43"	78° 37' 50"
Lipsy	Guilford	Bancroft	45° 10' 33"	78° 38' 36"
Little Anstruther (Little Serpentine)	Anstruther	Bancroft	44° 49' 35"	78° 09' 26"
Little Bob	Lutterworth	Bancroft	44° 52' 21"	78° 47' 00"
Little Green (Green)	Clarendon	Bancroft	44° 57' 35"	76° 53' 03"
Little Mayo	Mayo	Bancroft	45° 03' 21"	77° 35' 53"
Little Sequin (Duck)	Christie	Parry Sound	45° 22' 45"	79° 48' 02"
Long Mallory	Abinger	Bancroft	44° 59' 43"	77° 09' 21"
Long Schooner	Miller	Bancroft	45° 06' 06"	76° 58' 40"
Loon	Dudley	Bancroft	45° 00' 57"	78° 22' 35"
Loon (Pevensey)	Proudfoot	Parry Sound	45° 40' 10"	79° 13' 12"
Lorimer	Hagerman	Parry Sound	45° 32' 16"	79° 58' 30"
Lower Fletcher (Skin)	McClintock	Parry Sound	45° 20' 25"	78° 49' 37"
Loxton	Ballantyne	Parry Sound	45° 57' 03"	79° 12' 51"
Lutterworth	Lutterworth	Bancroft	44° 52' 10"	78° 50' 22"
Mackie	Miller	Bancroft	45° 04' 28"	76° 59' 05"
Maple	Stanhope	Bancroft	45° 05' 41"	78° 40' 26"
Mary	Stephenson	Parry Sound	45° 14' 23"	79° 15' 44"
McGee	Burleigh	Bancroft	44° 38' 49"	78° 10' 12"
McSourley	Head	Pembroke	46° 13' 09"	77° 58' 15"

Table 3. (cont'd) Put-Grow-Take Lake Trout Lakes in Southern Region, OMNR.

<b>Lake Name</b>	<b>Geographic Township</b>	<b>OMNR District</b>	<b>Latitude (dd mm ss)</b>	<b>Longitude (dd mm ss)</b>
Monmouth	Monmouth	Bancroft	44° 54' 30"	78° 11' 32"
Moore	Lutterworth	Bancroft	44° 47' 56"	78° 48' 32"
Morrow	Matawatchan	Pembroke	45° 12' 59"	77° 02' 10"
North Pigeon	Lutterworth	Bancroft	44° 52' 54"	78° 46' 37"
Ottawa River (Des Joachim Generating Station downstream to Highview)	Rolph	Pembroke	46° 12' 00"	77° 49' 00"
Oxbow (Fatty's)	Finlayson	Parry Sound	45° 26' 19"	78° 58' 00"
Pencil	Cavendish	Bancroft	44° 48' 45"	78° 21' 00"
Peninsula (Pen)	Franklin	Parry Sound	45° 20' 36"	79° 06' 20"
Portage	Humphrey	Parry Sound	45° 12' 52"	79° 48' 01"
Potspoon	Bedford	Peterborough	44° 36' 09"	76° 35' 00"
Raglan (White)	Raglan	Pembroke	45° 16' 21"	77° 30' 40"
Rathbun	Anstruther	Bancroft	44° 46' 38"	78° 12' 11"
Rebecca	Sinclair	Parry Sound	45° 25' 49"	79° 02' 04"
Redhorse	Rear of Leeds	Kemptville	44° 32' 29"	76° 04' 57"
Reid (Boundary)	Miller	Bancroft	45° 04' 09"	76° 56' 04"
Robinson	Limerick	Bancroft	44° 54' 40"	77° 43' 05"
Round Schooner	Miller	Bancroft	45° 07' 05"	76° 59' 20"
Shabomeka (Buck)	Barrie	Bancroft	44° 53' 27"	77° 08' 19"
Sheldon	Lutterworth	Bancroft	44° 50' 46"	78° 50' 29"
Shoe	Ridout South	Parry Sound	45° 12' 30"	78° 54' 30"
Silver	Sherbrooke	Kemptville	44° 49' 39"	76° 35' 57"
Silver (Tiffin)	Humphrey	Parry Sound	45° 13' 28"	79° 47' 56"
Simpson	Ashby	Bancroft	45° 09' 24"	77° 24' 12"
South Anson	Anson	Bancroft	44° 56' 45"	78° 54' 40"
Star	Christie	Parry Sound	45° 19' 47"	79° 45' 22"
Sucker	Humphrey	Parry Sound	45° 15' 04"	79° 40' 50"
Triangle (Silver)	Burleigh	Bancroft	44° 40' 06"	78° 15' 06"
Trout	McDougall	Parry Sound	45° 25' 25"	79° 58' 39"
Trout (Len)	Ashby	Bancroft	45° 08' 54"	77° 26' 06"
Trout (Stubbs)	Jones	Pembroke	45° 29' 20"	77° 44' 23"
Valiant	Maria	Pembroke	46° 12' 19"	78° 06' 09"
Vernon	Chaffey	Parry Sound	45° 19' 42"	79° 17' 38"
Wabun	Brougham	Pembroke	45° 13' 36"	76° 49' 57"
Wadsworth	Radcliffe	Pembroke	45° 26' 04"	77° 34' 33"
Whyte	Mayo	Bancroft	45° 03' 47"	77° 35' 26"
Wilbermere	Monmouth	Bancroft	45° 00' 25"	78° 12' 23"
Young (Youngs)	Watt	Parry Sound	45° 12' 15"	79° 32' 56"



Table 4. Natural Lake Trout Lakes in Northeast Region, OMNR. Lakes are listed alphabetically by lake name.

<b>Lake Name</b>	<b>Geographic Township</b>	<b>OMNR District</b>	<b>Latitude (dd mm ss)</b>	<b>Longitude (dd mm ss)</b>
Abbott	Moncrieff	Sudbury	46° 46' 06"	81° 40' 25"
Acheson	Acheson	Sudbury	46° 34' 48"	81° 54' 17"
Achigan	Marne	Sault Ste Marie	46° 55' 15"	84° 11' 47"
Acid	Killarney	Sudbury	46° 02' 09"	81° 26' 37"
Adelaide	Olsen	Sault Ste Marie	47° 03' 38"	84° 18' 18"
Affleck (Upper Megisan)	Carton	Sault Ste Marie	47° 14' 30"	83° 33' 04"
Agawa Station	Barnes	Wawa	47° 39' 27"	84° 32' 14"
Aikens	Jackson	Sault Ste Marie	46° 35' 54"	83° 16' 21"
Aileen	Vogt	North Bay	46° 52' 43"	80° 01' 04"
Airport	Gervais	Sudbury	46° 50' 00"	82° 07' 11"
Alces	Olinyk	Sudbury	46° 45' 19"	82° 08' 23"
Alexander	Hughson	Sault Ste Marie	46° 35' 13"	82° 32' 38"
Alice	Gaudry	Sault Ste Marie	47° 07' 41"	83° 49' 37"
Allan	Belfast	North Bay	47° 01' 12"	80° 12' 04"
Allen	Hughson	Sault Ste Marie	46° 33' 30"	82° 27' 59"
Alma	Demorest	Sudbury	46° 59' 01"	80° 33' 45"
Almonte	Stoney	Wawa	47° 43' 35"	84° 41' 46"
Aloft	Finan	Wawa	48° 19' 29"	84° 27' 13"
Alto	Buckles	Sault Ste Marie	46° 29' 42"	82° 26' 40"
Anaharea	Doucett	Wawa	48° 37' 23"	84° 41' 03"
Anelia (Anilia)	Mcconnell	Sudbury	46° 57' 47"	80° 37' 57"
Anima Nipissing	Banting	North Bay	47° 15' 37"	79° 54' 14"
Anjigami	Nebonaionquet	Wawa	47° 51' 04"	84° 35' 00"
Antrim	Antrim	Sudbury	46° 56' 01"	81° 37' 33"
Anvil	Whitson	North Bay	47° 25' 23"	80° 16' 14"
Anvil (North Anvil)	Handleman	Sault Ste Marie	47° 04' 17"	83° 30' 34"
Applesauce	Hughson	Sault Ste Marie	46° 35' 26"	82° 33' 56"
Aquatuk	Unsurveyed	Cochrane	54° 22' 07"	84° 33' 17"
Archambeau	Poncet	Sudbury	46° 36' 39"	82° 26' 31"
Archibald	Foulds	Sault Ste Marie	47° 09' 54"	83° 18' 33"
Army	Yaremko	Sault Ste Marie	46° 51' 49"	82° 41' 29"
Arrowhead	Lehman	Sudbury	46° 30' 30"	82° 26' 07"
Augusta	Unsurveyed	Wawa	48° 02' 59"	85° 21' 51"
Avery	Frechette	Timmins	47° 08' 44"	81° 13' 37"
Axe	Gould	Sault Ste Marie	46° 29' 08"	83° 24' 56"
Bagpipe	Alton	Sudbury	46° 59' 21"	81° 57' 47"
Bamoos	O'neill	Wawa	48° 49' 01"	86° 21' 15"
Banks	Trethewey	North Bay	47° 29' 03"	80° 24' 01"
Bark	Assad	Sault Ste Marie	46° 55' 23"	82° 28' 21"
Barmac	Aston	North Bay	47° 10' 22"	80° 05' 51"
Barnet	Leask	Timmins	47° 10' 58"	81° 10' 34"
Barron	Stobie	Sudbury	46° 59' 45"	80° 47' 59"
Barrow (Bouchard)	Mandamin	Sudbury	46° 29' 00"	82° 05' 55"
Barter	Cole	North Bay	47° 17' 20"	80° 06' 25"
Bassoon	Dieppe	Sudbury	46° 12' 40"	81° 24' 23"
Basswood	Day	Sault Ste Marie	46° 19' 47"	83° 23' 42"
Batty (Whitefish)	Gaiashk	Sudbury	46° 24' 48"	82° 22' 29"
Bauldry (Scott)	Esquega	Wawa	48° 05' 55"	84° 39' 24"
Bay	Timmermans	Sault Ste Marie	46° 26' 18"	82° 54' 25"
Bear	Hammell	North Bay	46° 37' 49"	79° 36' 10"
Bear	Roosevelt	Sudbury	46° 11' 09"	81° 27' 00"

Table 4. (cont'd) Natural Lake Trout Lakes in Northeast Region, OMNR.

Lake Name	Geographic Township	OMNR District	Latitude (dd mm ss)	Longitude (dd mm ss)
Beaver	Beange	Sault Ste Marie	46° 30' 30"	82° 44' 33"
Beavercross	Unsurveyed	Wawa	49° 23' 08"	85° 44' 08"
Becor	Carton	Sault Ste Marie	47° 18' 17"	83° 32' 11"
Beecher	Montgomery	Sault Ste Marie	46° 25' 02"	83° 08' 29"
Beland	Hebert	North Bay	47° 03' 19"	79° 28' 34"
Belanger	Asselin	Wawa	47° 37' 46"	84° 51' 11"
Bell	Poncet	Sudbury	46° 07' 42"	81° 12' 19"
Bell	Goschen	Sudbury	46° 33' 53"	82° 22' 52"
Benner	Dundee	North Bay	47° 10' 02"	80° 37' 14"
Bergeron	Van Nostrand	Kirkland Lake	47° 27' 11"	80° 15' 36"
Best	Brigstocke	North Bay	47° 14' 48"	79° 50' 10"
Bevans	Sagard	Sault Ste Marie	46° 39' 37"	82° 45' 24"
Beyond	Worton	Sault Ste Marie	46° 48' 18"	82° 44' 10"
Bierce	Thorp	Sault Ste Marie	46° 47' 51"	82° 56' 04"
Big	Kamichisitit	Sault Ste Marie	46° 31' 37"	82° 58' 53"
Big Horseshoe	Lecaron	Sault Ste Marie	46° 42' 01"	83° 03' 11"
Big Squaw (Big Squirrel)	Lafleche	Sudbury	47° 00' 50"	81° 56' 49"
Big Trout	Slievert	Sault Ste Marie	46° 50' 57"	82° 21' 40"
Big Trout	Fontaine	Sudbury	46° 43' 06"	83° 01' 02"
Bigwood	Kitchener	Sudbury	46° 50' 38"	81° 05' 34"
Bijou	Otter	Sault Ste Marie	46° 36' 18"	83° 29' 15"
Bilton	Viel	Sault Ste Marie	46° 40' 55"	82° 36' 58"
Black	Lecaron	Sault Ste Marie	46° 38' 12"	83° 01' 47"
Black Beaver	Greenwood	Wawa	47° 24' 32"	84° 30' 22"
Black Duck (Blackduck)	Best	North Bay	47° 09' 30"	79° 47' 25"
Black Trout	Bailloquet	Wawa	48° 03' 40"	84° 50' 16"
Blackfish	Copenace	Chapleau	48° 12' 56"	84° 06' 55"
Blackington	Rabazo	Wawa	47° 53' 31"	84° 50' 23"
Blackspruce	Beaudry	Wawa	47° 38' 52"	84° 18' 58"
Blue	Mcauslan	North Bay	46° 44' 24"	79° 18' 17"
Blue Sky	Sagard	Sault Ste Marie	46° 38' 23"	82° 45' 26"
Bluesucker	Dundee	North Bay	47° 10' 10"	80° 36' 24"
Bluewater	Craig	Sudbury	46° 46' 22"	81° 46' 25"
Bobowash	Raimbault	Sault Ste Marie	46° 33' 10"	82° 46' 50"
Boland	Fabbro	Sault Ste Marie	46° 48' 23"	82° 31' 03"
Bonamico	Lehman	Sudbury	46° 27' 10"	82° 22' 34"
Bone	Tupper	Sault Ste Marie	46° 48' 23"	84° 15' 55"
Bonhomme	Aylmer	Sudbury	46° 49' 03"	80° 42' 44"
Boomerang	Winkler	Sault Ste Marie	49° 16' 17"	86° 22' 31"
Boomerang	Unsurveyed	Wawa	46° 52' 19"	83° 02' 20"
Borzoi	Fiddler	Wawa	48° 01' 22"	84° 25' 14"
Bouck	Lorrain	North Bay	47° 16' 10"	79° 37' 06"
Boulder	Chenard	Wawa	48° 23' 47"	84° 38' 43"
Boulton	Riddell	North Bay	47° 00' 29"	79° 42' 05"
Boumage	Fontaine	Sudbury	46° 52' 58"	82° 25' 04"
Boundary	Rollins	Sault Ste Marie	46° 53' 17"	83° 14' 10"
Bowland	Howey	Sudbury	47° 05' 13"	80° 50' 31"
Brant	Palmer	Sault Ste Marie	47° 02' 58"	84° 35' 00"
Brewer	Fabbro	Sault Ste Marie	46° 51' 09"	82° 27' 21"
Bridge	Varley	Sault Ste Marie	46° 33' 41"	83° 09' 42"
Broker	Attlee	Sudbury	46° 08' 42"	80° 59' 41"
Buhl	Unsurveyed	Wawa	49° 17' 11"	86° 18' 40"
Bull	Turner	North Bay	47° 06' 13"	80° 34' 57"
Burke	Killarney	Sudbury	46° 01' 52"	81° 28' 45"

Table 4. (cont'd) Natural Lake Trout Lakes in Northeast Region, OMNR.

<b>Lake Name</b>	<b>Geographic Township</b>	<b>OMNR District</b>	<b>Latitude (dd mm ss)</b>	<b>Longitude (dd mm ss)</b>
Burns	Varley	Sault Ste Marie	46° 35' 40"	83° 06' 51"
Burnt	Royal	Sault Ste Marie	46° 56' 25"	83° 03' 30"
Burwash	Cotton	Timmins	47° 07' 52"	81° 02' 53"
Byrnes	Bridgland	Sault Ste Marie	46° 22' 42"	83° 28' 42"
Campover	Piche	Sault Ste Marie	46° 39' 30"	82° 27' 43"
Canyon	Joubin	Sault Ste Marie	46° 24' 36"	82° 34' 14"
Carhess	Cartier	Sudbury	46° 43' 14"	81° 30' 21"
Carpenter	Tronsen	Sault Ste Marie	47° 11' 15"	84° 17' 16"
Cascaden	Cascaden	Sudbury	46° 34' 07"	81° 30' 42"
Casper	Rioux	Sault Ste Marie	46° 44' 05"	83° 14' 25"
Cassels (White Bear)	Cassels	North Bay	47° 04' 11"	79° 43' 24"
Castra	Varley	Sault Ste Marie	46° 34' 28"	83° 11' 21"
Caswell	Aylmer	Sudbury	46° 51' 51"	80° 42' 30"
Centre	Stobie	Sudbury	47° 02' 51"	80° 45' 06"
Chaillon	Allouez	Wawa	47° 41' 57"	84° 56' 07"
Chambers	Chambers	North Bay	47° 06' 30"	79° 58' 26"
Chance	Gamble	North Bay	47° 23' 07"	80° 32' 56"
Charcoal	Ouellette	Sudbury	46° 43' 40"	81° 52' 27"
Charley	Kehoe	Sault Ste Marie	46° 35' 48"	83° 57' 33"
Charon	Unsurveyed	Wawa	49° 37' 10"	85° 59' 39"
Chiblow	Scarfe	Sault Ste Marie	46° 20' 50"	83° 02' 18"
Chief	Tilton	Sudbury	46° 21' 43"	81° 01' 02"
Chiniguchi	Telfer	Sudbury	46° 56' 12"	80° 41' 48"
Christman (Jimchrist)	Raimbault	Sault Ste Marie	46° 35' 01"	82° 43' 45"
Chrysler	Ogilvie	Timmins	47° 28' 16"	81° 06' 27"
Chub	Gould	Sault Ste Marie	46° 28' 23"	82° 46' 37"
Chub	Beange	Sault Ste Marie	46° 30' 37"	83° 23' 03"
Chubb	Gaudry	Sault Ste Marie	47° 05' 41"	83° 49' 40"
Chuggin	Kelly	Sudbury	46° 45' 20"	80° 30' 24"
Cirrus	Unsurveyed	Wawa	48° 54' 45"	86° 09' 12"
Clarice	Pontiac	Kirkland Lake	48° 20' 15"	79° 31' 47"
Clayton	Gaiashk	Sudbury	46° 25' 56"	82° 24' 19"
Clear	Shedden	Sudbury	46° 13' 42"	82° 24' 46"
Clear (Transparent)	Antoine	North Bay	46° 27' 00"	78° 56' 33"
Clearview	Leclaire	Wawa	48° 12' 37"	84° 46' 35"
Clearwater	Armagh	North Bay	47° 02' 26"	80° 17' 46"
Clearwater	Jarvis	Sault Ste Marie	46° 41' 02"	84° 07' 07"
Cloudy	Laird	Sault Ste Marie	46° 26' 21"	83° 56' 03"
Clove (Dumbell)	Carton	Sault Ste Marie	47° 15' 07"	83° 29' 34"
Cobre	Sagard	Sault Ste Marie	46° 38' 10"	82° 47' 40"
Colin Scott	Mccarthy	Sudbury	46° 49' 49"	80° 30' 13"
Commander	Juillette	Sault Ste Marie	46° 25' 24"	82° 57' 09"
Como	Strathearn	Chapleau	47° 54' 39"	83° 31' 24"
Conacher	Shingwauconce	Sault Ste Marie	46° 40' 04"	83° 29' 15"
Constance	Parkinson	Sault Ste Marie	46° 25' 48"	83° 13' 28"
Cooper	Eldridge	North Bay	47° 03' 35"	79° 30' 22"
Cooper	Haughton	Sault Ste Marie	46° 31' 15"	83° 33' 34"
Cork	Scrivener	Sault Ste Marie	47° 15' 25"	83° 45' 50"
Cormier	Buckles	Sault Ste Marie	46° 31' 03"	82° 28' 20"
Corner	Gaiashk	Sudbury	46° 26' 33"	82° 26' 18"
Crazy	Nicholas	Sault Ste Marie	46° 34' 45"	82° 53' 23"
Cream	Timmermans	Sault Ste Marie	46° 25' 14"	82° 54' 06"
Crooked S	Jarvis	Sault Ste Marie	46° 40' 14"	84° 06' 38"
Crosby	Montgomery	Sault Ste Marie	46° 24' 35"	83° 05' 33"

Table 4. (cont'd) Natural Lake Trout Lakes in Northeast Region, OMNR.

<b>Lake Name</b>	<b>Geographic Township</b>	<b>OMNR District</b>	<b>Latitude (dd mm ss)</b>	<b>Longitude (dd mm ss)</b>
Cross	Torrington	North Bay	46° 54' 01"	82° 58' 16"
Cross	Royal	Sault Ste Marie	46° 52' 13"	79° 57' 47"
Crystal	Tweedle	Sault Ste Marie	46° 36' 52"	84° 14' 05"
Crystal	Aweres	Sault Ste Marie	46° 43' 26"	82° 47' 53"
Cucumber	Macbeth	North Bay	46° 50' 40"	80° 18' 58"
Cumming	Gould	Sault Ste Marie	46° 28' 46"	83° 21' 38"
Cummings	Scholes	North Bay	46° 56' 53"	80° 12' 22"
Currie	Robertson	Timmins	48° 11' 02"	80° 46' 02"
Cut	Mcauslan	North Bay	46° 45' 50"	79° 16' 02"
Dana	Dana	North Bay	46° 42' 16"	80° 15' 33"
Darragh	Otter	Sault Ste Marie	46° 36' 15"	83° 33' 31"
David	Goschen	Sudbury	46° 08' 23"	81° 17' 33"
Davis	Mcconnell	Sudbury	46° 57' 41"	80° 40' 35"
Dayohessarah	Odlum	Wawa	48° 46' 56"	85° 01' 56"
Daystar	Winkler	Sault Ste Marie	46° 51' 50"	83° 00' 54"
Deep	Mcmurray	Wawa	47° 58' 08"	84° 43' 11"
Dees	Mcgiffin	North Bay	47° 20' 25"	80° 30' 31"
Deil (Devil's)	Whitman	Sault Ste Marie	46° 46' 41"	83° 56' 40"
Denman (L. Chiblow)	Montgomery	Sault Ste Marie	46° 21' 13"	83° 07' 55"
Dennie	Dennie	Sudbury	46° 54' 56"	81° 54' 08"
Desayeux	Otter	Sault Ste Marie	46° 32' 57"	83° 33' 48"
Deschamp	Poncet	Sudbury	46° 34' 37"	82° 25' 31"
Deschamps	Pardo	North Bay	46° 46' 12"	80° 12' 35"
Dewdney	Mcconnell	Sudbury	46° 52' 19"	80° 38' 51"
Diabase	Brigstocke	North Bay	47° 15' 10"	80° 00' 23"
Diamond	Canton	North Bay	47° 12' 10"	80° 14' 32"
Diamond	Johnson	Sault Ste Marie	46° 25' 18"	83° 54' 51"
Dobie	Albanel	Sault Ste Marie	46° 32' 45"	83° 01' 19"
Doehead	Winkler	Sault Ste Marie	46° 51' 15"	83° 01' 46"
Dog	West	Wawa	48° 18' 15"	84° 06' 28"
Dolly-B-Doo	Butcher	Sault Ste Marie	47° 11' 30"	83° 38' 29"
Dollyberry	Raimbault	Sault Ste Marie	46° 32' 30"	82° 46' 41"
Donald	Mccarthy	Sudbury	46° 48' 01"	80° 30' 53"
Dougall	Lecaron	Sault Ste Marie	46° 40' 30"	82° 59' 43"
Dougherty	Demorest	Sudbury	47° 00' 41"	80° 40' 01"
Dow	Strain	Sudbury	46° 36' 32"	82° 09' 36"
Dubbelewe	Yaremko	Sault Ste Marie	46° 49' 30"	82° 38' 44"
Duborne	Striker	Sault Ste Marie	46° 15' 01"	82° 54' 56"
Dunlop	Beange	Sault Ste Marie	46° 29' 49"	82° 43' 58"
Duthorne	Bouck	Sault Ste Marie	46° 30' 59"	82° 35' 47"
Duval	Slievert	Sault Ste Marie	46° 43' 16"	83° 03' 07"
Eaglerock	Scholes	North Bay	46° 55' 35"	80° 15' 21"
Eaglet	Legarde	Wawa	48° 09' 42"	85° 18' 59"
Ear	Redsky	Wawa	47° 49' 39"	84° 40' 39"
East Caribou	Varley	Sault Ste Marie	46° 35' 37"	83° 11' 30"
East Twin	Varley	Sault Ste Marie	46° 33' 31"	83° 06' 05"
Edna	Mccarthy	Sudbury	47° 04' 47"	81° 13' 36"
Edna	Frechette	Timmins	46° 50' 07"	80° 29' 41"
Einar	Selkirk	North Bay	47° 12' 37"	80° 43' 15"
Elboga	Muldrew	Sudbury	47° 01' 13"	81° 38' 09"
Elbow	Albanel	Sault Ste Marie	46° 32' 07"	83° 01' 00"
Eleanor	Plourde	Sudbury	46° 39' 28"	82° 22' 35"
Eleven Mile	Corboy	Wawa	47° 30' 14"	84° 21' 23"
Elissa	Gamble	North Bay	47° 24' 21"	80° 32' 58"

Table 4. (cont'd) Natural Lake Trout Lakes in Northeast Region, OMNR.

<b>Lake Name</b>	<b>Geographic Township</b>	<b>OMNR District</b>	<b>Latitude (dd mm ss)</b>	<b>Longitude (dd mm ss)</b>
Ellen	Unsurveyed	Wawa	48° 08' 44"	85° 23' 53"
Elliot	Gunterman	Sault Ste Marie	46° 23' 33"	82° 42' 35"
Emerald	Afton	North Bay	46° 54' 57"	80° 19' 24"
Emerald	Mack	Sault Ste Marie	46° 18' 14"	82° 52' 41"
Endikai (White)	Albanel	Sault Ste Marie	46° 35' 25"	83° 01' 44"
Ess	Wiseman	Sault Ste Marie	46° 30' 55"	83° 54' 06"
Esten	Esten	Sault Ste Marie	46° 20' 54"	82° 39' 16"
Evans	Bouck	Sault Ste Marie	46° 29' 45"	82° 40' 16"
Evelyn	Mcconnell	Sudbury	46° 53' 40"	80° 35' 23"
Ezma	Nicholas	Sault Ste Marie	46° 32' 48"	82° 51' 05"
Fairbank	Fairbank	Sudbury	46° 27' 57"	81° 25' 37"
Fearless	Laberge	Wawa	48° 37' 27"	85° 43' 28"
Fern	Whitman	Sault Ste Marie	46° 44' 05"	83° 51' 36"
Ferrier	English	Timmins	48° 02' 21"	81° 18' 39"
Fetherston	Meredith	Sault Ste Marie	46° 30' 40"	83° 57' 03"
Fifty Dollar	Handleman	Sault Ste Marie	47° 05' 29"	83° 35' 00"
Finn	Simons	Sault Ste Marie	46° 43' 37"	83° 08' 55"
Five Star	Fontaine	Sudbury	46° 49' 08"	82° 24' 11"
Flack	Raimbault	Sault Ste Marie	46° 35' 16"	82° 46' 49"
Flagg	Sampson	Wawa	47° 47' 30"	84° 17' 52"
Florence	Parker	North Bay	47° 14' 28"	80° 33' 58"
Folson	Gerow	Sudbury	46° 25' 52"	82° 16' 01"
Forge	Cowie	Wawa	48° 10' 36"	84° 27' 31"
Fourbass	South Lorrain	North Bay	47° 05' 25"	79° 31' 34"
Fox	Scrivener	Sault Ste Marie	46° 53' 44"	82° 45' 22"
Foxwell (Lake #9, Hoffman Twp)	Hoffman	Sault Ste Marie	47° 07' 50"	83° 43' 08"
Foy	Foy	Sudbury	46° 46' 34"	81° 15' 04"
Fraleck	Fraleck	Sudbury	46° 54' 54"	80° 52' 57"
Franks	Mackelcan	Sudbury	46° 52' 53"	80° 38' 40"
Fraser	Iris	Chapleau	47° 09' 00"	82° 28' 57"
Freddie's	Winkler	Sault Ste Marie	46° 51' 54"	82° 57' 42"
Frederick	Stobie	Sudbury	47° 02' 17"	80° 41' 55"
Friday	Royal	Sault Ste Marie	46° 57' 47"	81° 20' 34"
Friday	Rhodes	Sudbury	46° 53' 45"	82° 59' 36"
Fullerton	Raimbault	Sault Ste Marie	46° 34' 18"	82° 44' 28"
Gaff	Nicholas	Sault Ste Marie	46° 33' 12"	82° 53' 28"
Gamble	Gamble	North Bay	47° 23' 54"	80° 33' 01"
Gamitagama	Asselin	Wawa	47° 39' 27"	84° 45' 55"
Garden	Hurlburt	Sault Ste Marie	46° 45' 54"	83° 42' 24"
Gawasi	Kelly	Sudbury	46° 45' 18"	80° 25' 24"
George	Killarney	Sudbury	46° 01' 50"	81° 24' 01"
Gibbery	Raimbault	Sault Ste Marie	46° 32' 14"	82° 47' 24"
Gibson	Monestime	Sudbury	46° 44' 02"	82° 12' 00"
Gilbert	Gilbert	Sudbury	46° 50' 05"	81° 54' 28"
Gimlet #2	Ryan	Sault Ste Marie	47° 01' 17"	84° 39' 02"
Goetz	Corbiere	Wawa	48° 06' 40"	84° 38' 59"
Goldie	Hornell	Chapleau	48° 20' 04"	84° 47' 49"
Goldie	Dambrossio	Wawa	48° 02' 50"	83° 53' 59"
Gong (Bell)	Handleman	Sault Ste Marie	47° 04' 42"	83° 32' 00"
Gord	Carton	Sault Ste Marie	47° 18' 54"	83° 32' 19"
Gorrie	South Lorrain	North Bay	47° 07' 19"	79° 32' 42"
Goulais	Butcher	Sault Ste Marie	47° 09' 27"	83° 40' 01"
Gould	Sampson	Wawa	47° 48' 37"	84° 17' 07"

Table 4. (cont'd) Natural Lake Trout Lakes in Northeast Region, OMNR.

<b>Lake Name</b>	<b>Geographic Township</b>	<b>OMNR District</b>	<b>Latitude (dd mm ss)</b>	<b>Longitude (dd mm ss)</b>
Gowganda	Milner	Kirkland Lake	47° 38' 13"	80° 47' 17"
Grace	Curtin	Sudbury	46° 08' 00"	81° 36' 04"
Grant	Fiddler	Wawa	48° 03' 40"	84° 31' 40"
Grays	Whitson	North Bay	47° 26' 07"	80° 22' 48"
Great Mountain	Hansen	Sudbury	46° 09' 26"	81° 21' 34"
Grebe	Hughson	Sault Ste Marie	46° 35' 58"	82° 33' 06"
Greenwater	Van Nostrand	Kirkland Lake	47° 29' 28"	80° 15' 23"
Grey Owl	Runnalls	Sault Ste Marie	47° 15' 50"	84° 12' 10"
Grey Trout	Viel	Sault Ste Marie	46° 39' 23"	82° 41' 31"
Griffin	Norberg	Sault Ste Marie	47° 05' 08"	84° 24' 15"
Grimard	Gaiashk	Sudbury	46° 25' 16"	82° 26' 23"
Gull	Scholes	North Bay	46° 55' 00"	80° 11' 26"
Gullbeak	Bolger	Sault Ste Marie	46° 24' 13"	82° 45' 49"
Gullrock	Brigstocke	North Bay	47° 18' 33"	79° 56' 09"
Haentschel	Haentschel	Sudbury	47° 12' 41"	80° 55' 18"
Halfway	Antrim	Sudbury	46° 53' 40"	81° 38' 17"
Hammer	Piche	Sault Ste Marie	46° 42' 24"	82° 31' 48"
Hangstone	Torrington	North Bay	46° 49' 20"	79° 53' 27"
Hannah	Roosevelt	Sudbury	46° 11' 02"	81° 33' 55"
Harold	Poncet	Sudbury	46° 35' 30"	82° 25' 59"
Hastie	Long	Sault Ste Marie	46° 14' 04"	82° 46' 38"
Hat	Poulin	Sault Ste Marie	46° 40' 32"	82° 56' 35"
Hawk	Archibald	Sault Ste Marie	46° 53' 11"	84° 14' 10"
Hawk	Esquega	Wawa	48° 04' 02"	84° 33' 59"
Hawley	Unsurveyed	Cochrane	54° 30' 14"	84° 37' 30"
Helen	Beaumont	Sudbury	47° 01' 08"	81° 05' 52"
Helen (Helens)	Roosevelt	Sudbury	46° 06' 37"	81° 33' 43"
Hess	Juillette	Sault Ste Marie	46° 22' 26"	82° 58' 59"
Hider (Hidden)	Beebe	Sudbury	46° 58' 10"	82° 06' 52"
Highland	Jackson	Sault Ste Marie	46° 34' 12"	83° 13' 16"
Hilltop	Rabazo	Wawa	47° 53' 55"	84° 48' 41"
Hobbs	Hobbs	North Bay	46° 43' 34"	80° 06' 38"
Horner	Shingwauconce	Sault Ste Marie	46° 40' 17"	83° 31' 59"
Hough	Joubin	Sault Ste Marie	46° 24' 32"	82° 29' 39"
Hound	Ewen	Sault Ste Marie	47° 09' 05"	83° 33' 52"
Hubert	Larson	Wawa	47° 19' 30"	84° 26' 30"
Huck (Little Huck)	Unsurveyed	Wawa	49° 00' 00"	86° 15' 00"
Hyphen	Beange	Sault Ste Marie	46° 31' 54"	82° 46' 14"
Ickta (Havilah)	Galbraith	Sault Ste Marie	46° 28' 38"	83° 42' 05"
Irish	Mackelcan	Sudbury	46° 52' 22"	80° 34' 45"
Iron	Afton	North Bay	46° 57' 28"	80° 21' 17"
Iron	Meredith	Sault Ste Marie	48° 13' 36"	85° 16' 13"
Iron	Keating	Wawa	46° 30' 26"	83° 56' 06"
Iron (South Iron L.)	Vogt	North Bay	46° 49' 31"	80° 03' 03"
Iron (Tupper Twp)	Tupper	Sault Ste Marie	46° 50' 54"	84° 14' 17"
Ishmael	Curtin	Sudbury	46° 06' 38"	81° 35' 32"
Island	Mcilveen	Sault Ste Marie	47° 02' 33"	83° 31' 11"
Jackpine	Chambers	North Bay	47° 08' 42"	79° 56' 04"
Jarvey	Charbonneau	Wawa	48° 18' 48"	85° 19' 29"
Jarvis	Jarvis	Sault Ste Marie	46° 41' 01"	84° 09' 19"
Jeanne	Beebe	Sudbury	46° 55' 25"	82° 11' 16"
Jerry	Gamble	North Bay	47° 22' 01"	80° 39' 11"
Jim Edwards	Selby	North Bay	47° 18' 06"	80° 25' 51"
Jimmy Kash	Levesque	Wawa	48° 11' 03"	85° 03' 59"

Table 4. (cont'd) Natural Lake Trout Lakes in Northeast Region, OMNR.

<b>Lake Name</b>	<b>Geographic Township</b>	<b>OMNR District</b>	<b>Latitude (dd mm ss)</b>	<b>Longitude (dd mm ss)</b>
Jobamageshig	Gould	Sault Ste Marie	46° 31' 23"	83° 24' 33"
Johnnie (Bushcamp)	Carlyle	Sudbury	46° 05' 13"	81° 13' 30"
Johnnie's	Winkler	Sault Ste Marie	46° 51' 52"	82° 57' 43"
Jumbo	Brothers	Wawa	48° 36' 10"	85° 46' 37"
Jumping Cariboo	Olive	North Bay	46° 52' 41"	79° 46' 35"
Justin	Coleman	North Bay	47° 20' 46"	79° 53' 30"
Kabiskagami	Mosambik	Wawa	48° 41' 36"	84° 33' 53"
Kakakise	Killarney	Sudbury	46° 03' 54"	81° 19' 11"
Kakakiwibik (Crow)	Abraham	Wawa	48° 35' 46"	85° 04' 46"
Kalaco	Marshay	Timmins	47° 10' 30"	81° 23' 34"
Kamenisa	Marshay	Timmins	47° 09' 32"	81° 23' 25"
Kanichee (Cedar)	Strathy	North Bay	47° 07' 05"	79° 50' 22"
Kashbogama	Fulton	Chapleau	47° 07' 35"	82° 30' 08"
Kathleen	D'avaugour	Chapleau	47° 59' 20"	83° 55' 18"
Katzenbach	Unsurveyed	Wawa	48° 03' 49"	85° 20' 11"
Kearney	Mattawan	North Bay	46° 20' 12"	78° 52' 59"
Keelor	Kamichisitit	Sault Ste Marie	46° 30' 12"	82° 57' 26"
Kennedy	Stralak	Sudbury	46° 50' 51"	81° 49' 39"
Kerr	Dunlop	Sudbury	46° 24' 40"	81° 52' 40"
Kettle	Ethel	Sudbury	47° 01' 32"	82° 27' 21"
Kettye	Mccarthy	Sudbury	46° 48' 43"	80° 32' 18"
Killarney	Killarney	Sudbury	46° 04' 08"	81° 21' 20"
Kindiogami	Wiseman	Sault Ste Marie	46° 49' 57"	82° 57' 17"
Kindle	Lehman	Sudbury	46° 27' 52"	82° 24' 18"
Kings	Proctor	Sault Ste Marie	46° 21' 32"	82° 31' 30"
Kirk	Lecaron	Sault Ste Marie	46° 40' 04"	83° 04' 25"
Kirkpatrick (Blue)	Sayer	Sault Ste Marie	46° 39' 31"	83° 05' 20"
Kittson (King Dodds)	Kittson	North Bay	47° 20' 23"	79° 57' 14"
Klinestiver	Unsurveyed	Wawa	49° 28' 60"	86° 27' 54"
Klondyke S (Klondyke North)	Strain	Sudbury	46° 36' 38"	82° 06' 15"
Kokoko	Cynthia	North Bay	47° 05' 28"	80° 02' 04"
Kukagami	Kelly	Sudbury	46° 43' 57"	80° 33' 03"
Kumska	Wisner	Sudbury	46° 47' 47"	81° 02' 52"
Kwinkwaga	Mikano	Wawa	48° 48' 52"	85° 19' 43"
La Cloche	Harrow	Sudbury	46° 08' 40"	82° 04' 34"
Labelle	Root	Sault Ste Marie	46° 55' 27"	83° 06' 15"
Lac Aux Sables (Sable)	Lefebvre	Sudbury	46° 47' 24"	82° 19' 06"
Lac Cherie	Pine	Sault Ste Marie	47° 00' 02"	83° 42' 46"
Laderoute	Spragge	Sault Ste Marie	46° 15' 09"	82° 35' 52"
Lady Dufferin	Donovan	Kirkland Lake	47° 27' 12"	80° 42' 22"
Lady Sydney	Leo	Kirkland Lake	47° 24' 13"	80° 12' 20"
Lake # 1 (Jarvis Twp)	Jarvis	Sault Ste Marie	46° 39' 49"	84° 12' 58"
Lake # 1 (Lockeyer Twp)	Lockeyer	Sudbury	46° 32' 10"	82° 18' 51"
Lake # 11 (Buckles Twp)	Buckles	Sault Ste Marie	46° 30' 28"	82° 30' 24"
Lake # 12 (Gervais Twp)	Gervais	Sudbury	46° 52' 43"	82° 05' 45"
Lake # 13 (Butcher Twp)	Butcher	Sault Ste Marie	47° 11' 24"	83° 39' 18"
Lake # 13 (Gervais Twp)	Gervais	Sudbury	46° 52' 48"	82° 05' 16"
Lake # 15 (Fontaine Twp)	Fontaine	Sudbury	46° 52' 37"	82° 21' 43"
Lake # 20 (Hughson Twp)	Hughson	Sault Ste Marie	46° 32' 46"	82° 28' 18"
Lake # 21 (Butcher Twp)	Butcher	Sault Ste Marie	47° 10' 39"	83° 39' 29"
Lake # 21 (Gaudry Twp)	Gaudry	Sault Ste Marie	47° 04' 57"	83° 49' 41"
Lake # 21 (Olinyk Twp)	Olinyk	Sudbury	46° 45' 54"	82° 09' 27"
Lake # 21 (Slievert Twp)	Slievert	Sault Ste Marie	46° 46' 00"	83° 02' 27"

Table 4. (cont'd) Natural Lake Trout Lakes in Northeast Region, OMNR.

<b>Lake Name</b>	<b>Geographic Township</b>	<b>OMNR District</b>	<b>Latitude (dd mm ss)</b>	<b>Longitude (dd mm ss)</b>
Lake # 23 (Hughson Twp)	Hughson	Sault Ste Marie	46° 32' 17"	82° 28' 24"
Lake # 24 (Butcher Twp)	Butcher	Sault Ste Marie	47° 09' 36"	83° 39' 26"
Lake # 24 (Lehman Twp)	Lehman	Sudbury	46° 30' 33"	82° 23' 59"
Lake # 25 (Viel Twp)	Viel	Sault Ste Marie	46° 41' 14"	82° 38' 24"
Lake # 27 (Carton Twp)	Carton	Sault Ste Marie	47° 15' 40"	83° 28' 36"
Lake # 27 (Hughson Twp)	Hughson	Sault Ste Marie	46° 35' 47"	82° 33' 29"
Lake # 27 (Kelly Twp)	Kelly	Sudbury	46° 46' 44"	80° 31' 55"
Lake # 27 (Root Twp)	Root	Sault Ste Marie	46° 55' 21"	83° 07' 05"
Lake # 27 (Trethewey Twp)	Trethewey	North Bay	47° 27' 39"	80° 28' 51"
Lake # 2-C-23 (Larson Twp)	Larson	Wawa	47° 20' 08"	84° 26' 31"
Lake # 3 (Villeneuve Twp)	Villeneuve	Sault Ste Marie	46° 52' 56"	83° 14' 38"
Lake # 30 (Beulah Twp)	Beulah	Timmins	47° 16' 16"	81° 22' 54"
Lake # 30 (Lehman Twp)	Lehman	Sudbury	46° 29' 59"	82° 22' 00"
Lake # 33 (Buckles Twp)	Buckles	Sault Ste Marie	46° 30' 59"	82° 27' 09"
Lake # 34 (Ferrier Twp)	Ferrier	Sault Ste Marie	47° 11' 00"	83° 22' 00"
Lake # 35 (Root Twp)	Root	Sault Ste Marie	46° 53' 21"	83° 09' 13"
Lake # 37 (Aylmer Twp)	Aylmer	Sudbury	46° 52' 31"	80° 42' 37"
Lake # 37 (Chambers Twp)	Chambers	North Bay	47° 07' 02"	79° 56' 07"
Lake # 38 (Poncet Twp)	Poncet	Sudbury	46° 32' 27"	82° 23' 28"
Lake # 39 (Lehman Twp)	Lehman	Sudbury	46° 29' 53"	82° 21' 38"
Lake # 40 (Foucault Twp)	Foucault	Sudbury	46° 50' 38"	82° 17' 15"
Lake # 42 (Foucault Twp)	Foucault	Sudbury	46° 51' 06"	82° 17' 59"
Lake # 43 (Foucault Twp)	Foucault	Sudbury	46° 50' 38"	82° 18' 20"
Lake # 44 (Leask Twp)	Leask	Timmins	47° 10' 49"	81° 05' 36"
Lake # 5 (Reilly Twp)	Reilly	Sault Ste Marie	46° 57' 25"	83° 33' 24"
Lake # 51 (Vance Twp)	Vance	Sault Ste Marie	46° 44' 01"	82° 41' 24"
Lake # 59 (Killarney Twp)	Killarney	Sudbury	46° 04' 38"	81° 28' 15"
Lake # 7 (Plourde Twp)	Plourde	Sudbury	46° 41' 09"	82° 19' 26"
Lake # 73 (Yaremko Twp)	Yaremko	Sault Ste Marie	46° 50' 15"	82° 37' 11"
Lake # 79 (Valin Twp)	Valin	Timmins	47° 11' 32"	80° 57' 45"
Lake # 8 (Hoffman Twp)	Hoffman	Sault Ste Marie	47° 08' 01"	83° 39' 50"
Lake # 8 (Slievert Twp)	Slievert	Sault Ste Marie	46° 46' 45"	83° 00' 59"
Lake # 9 (Gervais Twp)	Gervais	Sudbury	46° 52' 32"	82° 07' 43"
Lake # 9 (Piche Twp)	Piche	Sault Ste Marie	46° 42' 14"	82° 30' 03"
Lake Talon	Phelps	North Bay	46° 18' 16"	79° 03' 22"
Lake Temagami	Joan	North Bay	47° 00' 23"	80° 04' 46"
Lake Timiskaming	Dymond	North Bay	47° 07' 53"	79° 26' 47"
Landers	Selby	North Bay	47° 16' 23"	80° 28' 41"
Larder	Hearst	Kirkland Lake	48° 05' 02"	79° 38' 05"
Laundrie	Howey	Sudbury	47° 07' 32"	80° 51' 16"
Laura	Mconnell	Sudbury	46° 56' 45"	80° 36' 13"
Lauzon	Striker	Sault Ste Marie	46° 12' 53"	82° 49' 13"
Lawer	Butcher	Sault Ste Marie	47° 13' 23"	83° 38' 00"
Lear (Clear)	Scarfe	Sault Ste Marie	46° 19' 04"	83° 01' 10"
Leask	Leask	Timmins	47° 12' 38"	81° 05' 10"
Lepha	Auld	Kirkland Lake	47° 32' 19"	80° 03' 06"
Lillybet	Nicholas	Sault Ste Marie	46° 33' 07"	82° 56' 30"
Linger	Seagram	North Bay	47° 05' 31"	80° 30' 55"
Little Agawa	Larson	Wawa	47° 20' 51"	84° 22' 35"
Little Bear	Roosevelt	Sudbury	46° 10' 34"	81° 30' 26"
Little Burwash	Mcnamara	Timmins	47° 07' 47"	81° 05' 33"
Little Dayohessarah	Odlum	Wawa	48° 47' 01"	85° 00' 15"
Little Dennie	Dennie	Sudbury	46° 55' 45"	81° 54' 55"



Table 4. (cont'd) Natural Lake Trout Lakes in Northeast Region, OMNR.

Lake Name	Geographic Township	OMNR District	Latitude (dd mm ss)	Longitude (dd mm ss)
Little Dobie	Albanel	Sault Ste Marie	46° 32' 20"	83° 01' 54"
Little Lafoe	Dagle	Sault Ste Marie	46° 38' 26"	83° 20' 29"
Little Laundrie	Marconi	Sudbury	47° 07' 17"	80° 48' 35"
Little Mcgiverin	Mcgiverin	Sault Ste Marie	46° 17' 38"	82° 44' 53"
Little Pickerel	Grasett	Sault Ste Marie	46° 29' 03"	83° 18' 36"
Little Pogamasing	Dennie	Sudbury	46° 57' 05"	81° 53' 59"
Little Prune	Leask	Timmins	47° 10' 49"	81° 06' 28"
Little Quinn	Bracci	Sault Ste Marie	47° 12' 51"	83° 50' 25"
Little Quirke	Bouck	Sault Ste Marie	46° 32' 20"	82° 36' 05"
Little Sister	Piche	Sault Ste Marie	46° 38' 35"	82° 33' 00"
Little Squaw	Lafleche	Sudbury	47° 00' 22"	81° 55' 24"
Little Touch	Fontaine	Sudbury	46° 48' 49"	82° 24' 41"
Little Trout	Fontaine	Sudbury	46° 49' 36"	82° 21' 43"
Little Trout	Unsurveyed	Wawa	47° 56' 14"	85° 26' 10"
Little Turkey	Wishart	Sault Ste Marie	47° 02' 33"	84° 24' 31"
Little Venetian	Botha	Sudbury	46° 56' 26"	81° 12' 33"
Lizotte	Joubin	Sault Ste Marie	46° 27' 02"	82° 28' 12"
Lodestone	Handleman	Sault Ste Marie	47° 06' 51"	83° 32' 06"
Long (Fontaine Twp)	Fontaine	Sudbury	46° 52' 27"	82° 24' 18"
Long (Wiseman Twp)	Wiseman	Sault Ste Marie	46° 59' 06"	82° 55' 06"
Longhaul	Landriault	Sault Ste Marie	46° 46' 12"	82° 30' 45"
Loonskin	Esquega	Wawa	48° 05' 09"	84° 38' 18"
Lost Canoe	Raimbault	Sault Ste Marie	46° 33' 50"	82° 46' 07"
Lowell	Strathcona	North Bay	47° 00' 33"	79° 47' 59"
Lower Bass	Belfast	North Bay	46° 59' 02"	80° 12' 31"
Lower Green	Athlone	Sudbury	46° 59' 40"	81° 43' 10"
Lower Griffin	Norberg	Sault Ste Marie	47° 04' 57"	84° 25' 12"
Lower Mace	Jogues	Sault Ste Marie	46° 29' 50"	82° 51' 42"
Lower Matagamasi	Mccarthy	Sudbury	46° 50' 10"	80° 29' 04"
Lower Shakwa	Oshell	Sudbury	46° 44' 59"	81° 58' 00"
Lower Twin	Riddell	North Bay	47° 02' 49"	83° 32' 35"
Lower Twin	Mcilveen	Sault Ste Marie	46° 58' 47"	79° 44' 15"
Lucas (Geiger)	Buckles	Sault Ste Marie	46° 31' 50"	82° 29' 12"
Lulu	Corley	Kirkland Lake	47° 24' 22"	80° 45' 26"
Lumsden	Killarney	Sudbury	46° 01' 31"	81° 25' 59"
Macaulay	Venturi	Sudbury	46° 35' 21"	81° 44' 30"
Macgregor	Peever	Wawa	47° 17' 13"	84° 33' 12"
Maconner	Laforme	Chapleau	48° 01' 45"	84° 04' 26"
Madawanson	Strain	Sudbury	46° 36' 42"	82° 10' 47"
Madoson	Unsurveyed	Wawa	48° 54' 06"	86° 09' 59"
Maggie	Selkirk	North Bay	47° 11' 31"	80° 40' 25"
Magog (Granary L.)	Mack	Sault Ste Marie	46° 16' 32"	82° 50' 27"
Makobe	Trethewey	North Bay	47° 26' 44"	80° 25' 13"
Mamainse	Ryan	Sault Ste Marie	47° 01' 58"	84° 36' 57"
Manitou	Sandfield	Sudbury	45° 46' 39"	81° 59' 01"
Manitou (Devil's)	Clement	North Bay	46° 51' 13"	80° 16' 52"
Manitowik	Debassige	Wawa	48° 09' 51"	84° 22' 30"
Marina	Corley	North Bay	47° 23' 52"	80° 39' 31"
Marion	Mconnell	Sudbury	46° 57' 01"	80° 34' 27"
Marjorie	Mconnell	Sudbury	46° 54' 36"	80° 37' 14"
Marsh	Beange	Sault Ste Marie	46° 28' 19"	82° 42' 34"
Marten	Gladman	North Bay	46° 41' 58"	79° 45' 52"
Mashagama	Renwick	Sault Ste Marie	46° 55' 16"	83° 20' 41"
Maskinonge	Kelly	Sudbury	46° 46' 25"	80° 26' 25"

Table 4. (cont'd) Natural Lake Trout Lakes in Northeast Region, OMNR.

Lake Name	Geographic Township	OMNR District	Latitude (dd mm ss)	Longitude (dd mm ss)
Matachewan (Upper Matachewan)	Baden	Kirkland Lake	48° 02' 24"	80° 42' 01"
Matagamasi	Rathbun	Sudbury	46° 46' 26"	80° 36' 20"
Matchinameigus (Trout)	Echum	Chapleau	48° 08' 58"	84° 07' 27"
Mather	Bolger	Sault Ste Marie	46° 22' 30"	82° 46' 22"
Matinenda	Mack	Sault Ste Marie	46° 23' 11"	82° 55' 31"
May	Joubin	Sault Ste Marie	46° 25' 56"	82° 29' 02"
Mccabe	Joubin	Sault Ste Marie	46° 25' 24"	82° 33' 57"
Mccarroll	Meredith	Sault Ste Marie	46° 26' 42"	83° 55' 26"
Mccarthy	Proctor	Sault Ste Marie	46° 19' 31"	82° 27' 00"
Mcclung	Villeneuve	Sault Ste Marie	46° 51' 44"	83° 15' 24"
Mcconnell	Mcauslan	North Bay	46° 44' 23"	79° 20' 23"
Mccool	Gaiashk	Sudbury	46° 26' 44"	82° 24' 28"
Mccormick	Lalibert	Wawa	48° 12' 58"	84° 53' 12"
Mcculloch	Corley	North Bay	47° 19' 28"	80° 42' 02"
Mcewen	Beauparlant	Wawa	47° 38' 42"	84° 08' 01"
Mcfadden	Long	Sault Ste Marie	46° 15' 40"	82° 47' 55"
Mcgiffin	Mcgiffin	North Bay	47° 21' 39"	80° 28' 04"
Mcgiverin	Mcgiverin	Sault Ste Marie	46° 18' 09"	82° 42' 59"
Mcgown	Mcconnell	Sudbury	46° 57' 51"	80° 34' 00"
Mcgrath	Cuthbertson	Sault Ste Marie	46° 47' 28"	83° 30' 22"
Mcguey	Dunlop	Sudbury	46° 25' 28"	81° 52' 12"
Mckenzie (Mckensie)	Speight	Kirkland Lake	47° 33' 26"	80° 13' 04"
Mcmahon (Island)	Mcmahon	Sault Ste Marie	46° 32' 03"	83° 48' 09"
Megisan	Carton	Sault Ste Marie	47° 14' 56"	83° 31' 25"
Mendelssohn	Speight	Kirkland Lake	47° 31' 41"	80° 12' 35"
Meniss (Island)	Garden R. IR14	Sault Ste Marie	46° 33' 03"	84° 05' 16"
Meredith (Lonely)	Meredith	Sault Ste Marie	46° 29' 23"	83° 55' 26"
Meteor	Beulah	Timmins	47° 18' 09"	81° 23' 55"
Mewburn (Gull)	Winkler	Sault Ste Marie	46° 52' 11"	82° 57' 32"
Michaud	Tyrone	Sudbury	46° 48' 37"	81° 14' 03"
Michi (Island)	Unsurveyed	Wawa	47° 44' 44"	85° 54' 02"
Mickey	Sheppard	Sudbury	46° 53' 06"	80° 28' 57"
Midlothian	Midlothian	Kirkland Lake	47° 54' 31"	80° 59' 39"
Mijinemungshing	Stone	Wawa	47° 41' 36"	84° 42' 37"
Mike	Specht	Chapleau	47° 06' 17"	81° 58' 05"
Millen	Mandamin	Sudbury	46° 27' 52"	82° 09' 20"
Millerd	Secord	Sudbury	46° 16' 41"	80° 56' 33"
Ministic	Ermatinger	Sudbury	46° 33' 29"	81° 34' 23"
Mirror	Butcher	Sault Ste Marie	47° 12' 45"	83° 36' 58"
Mishi	Unsurveyed	Wawa	48° 04' 46"	85° 21' 32"
Mishibishu	Unsurveyed	Wawa	48° 04' 29"	85° 24' 35"
Missinaibi (Big Missinaibi)	Missinaibi	Chapleau	48° 21' 32"	83° 41' 07"
Mississagi	Iris	Chapleau	47° 10' 41"	82° 31' 32"
Moccasin	Landriault	Sault Ste Marie	46° 44' 35"	82° 33' 29"
Molybdenite	Andre	Wawa	48° 03' 03"	84° 57' 38"
Mongoose	Vibert	Sault Ste Marie	47° 09' 43"	84° 11' 17"
Moon	Timmermans	Sault Ste Marie	46° 24' 45"	82° 52' 47"
Moonshine	Vance	Sault Ste Marie	46° 45' 46"	82° 36' 02"
Moose	Butcher	Sault Ste Marie	47° 11' 04"	83° 41' 51"
Morgan	Morgan	Sudbury	46° 40' 23"	81° 17' 26"
Morrison	Nahwegezhic	Sault Ste Marie	47° 00' 07"	83° 49' 07"
Mountain	Best	North Bay	47° 13' 49"	79° 49' 38"
Mozhabong	Beebe	Sudbury	46° 56' 55"	82° 05' 18"

Table 4. (cont'd) Natural Lake Trout Lakes in Northeast Region, OMNR.

<b>Lake Name</b>	<b>Geographic Township</b>	<b>OMNR District</b>	<b>Latitude (dd mm ss)</b>	<b>Longitude (dd mm ss)</b>
Munroe	Speight	Kirkland Lake	47° 33' 36"	80° 11' 40"
Muskasenda	English	Timmins	48° 05' 32"	81° 18' 16"
Muskwash	Winkler	Sault Ste Marie	46° 50' 44"	83° 04' 57"
Mystery (South Anvil)	Mcilveen	Sault Ste Marie	47° 03' 14"	83° 31' 46"
Narvick	Varley	Sault Ste Marie	46° 35' 14"	83° 08' 39"
Neault	Valin	Timmins	47° 12' 42"	80° 59' 16"
Nellie	Roosevelt	Sudbury	46° 08' 00"	81° 31' 32"
Nelson	Bowell	Sudbury	46° 43' 33"	81° 05' 38"
Nemegosenda	Chewett	Chapleau	48° 00' 18"	83° 06' 38"
Net	Strathy	North Bay	47° 06' 47"	79° 48' 15"
Niccolite	Van Nostrand	Kirkland Lake	47° 28' 05"	80° 15' 13"
Nina	Hughson	Sault Ste Marie	46° 34' 36"	82° 28' 26"
Ninegee	Patenaude	Chapleau	47° 22' 21"	83° 31' 16"
Nook	Lehman	Sudbury	46° 28' 45"	82° 26' 32"
Nordic	Esten	Sault Ste Marie	46° 21' 44"	82° 36' 08"
Norris	Olive	North Bay	46° 51' 19"	79° 52' 12"
North Hubert	Larson	Wawa	47° 19' 49"	84° 26' 41"
North Raft	Unsurveyed	Cochrane	54° 30' 14"	84° 44' 53"
Northland (Loon)	Deroche	Sault Ste Marie	46° 42' 21"	84° 07' 19"
Norway	Killarney	Sudbury	46° 05' 14"	81° 18' 32"
Nushatogaini	Carruthers	Chapleau	47° 17' 19"	83° 25' 18"
O.S.A.	Killarney	Sudbury	46° 03' 12"	81° 23' 53"
Obabika	Belfast	North Bay	47° 02' 19"	80° 15' 32"
Ogas	Redsky	Wawa	47° 46' 59"	84° 40' 13"
Old Woman	Barager	Wawa	47° 37' 21"	84° 43' 27"
Olympus	Nicholas	Sault Ste Marie	46° 34' 29"	82° 50' 07"
Onaping	Emo	Sudbury	46° 57' 42"	81° 29' 41"
Onedee	Sayer	Sault Ste Marie	46° 39' 30"	83° 08' 48"
Osbourne	Kitchener	Sudbury	46° 51' 57"	81° 09' 49"
Oshawong	Marshay	Timmins	47° 11' 43"	81° 21' 45"
Ouellette	Buckles	Sault Ste Marie	46° 28' 14"	82° 29' 29"
Pagwachuan	Unsurveyed	Wawa	49° 43' 03"	86° 05' 19"
Panache	Dieppe	Sudbury	46° 15' 22"	81° 19' 39"
Panache - West Bay	Truman	Sudbury	46° 14' 10"	81° 33' 29"
Pancake	Kincaid	Sault Ste Marie	47° 04' 11"	84° 37' 36"
Papineau	Papineau	North Bay	46° 11' 00"	78 44' 13"
Paradise (Alphretta)	Stobie	Sudbury	46° 58' 39"	80° 46' 06"
Parkin	Parkin	Sudbury	46° 52' 43"	80° 51' 44"
Path	Muldrew	Sudbury	47° 00' 30"	81° 40' 12"
Pathfinder (Beef)	Jogues	Sault Ste Marie	46° 28' 44"	82° 51' 40"
Patten	Mcmahon	Sault Ste Marie	46° 32' 07"	83° 45' 49"
Patter	Gaudry	Sault Ste Marie	47° 08' 13"	83° 43' 55"
Patterson	Tronsen	Sault Ste Marie	47° 12' 30"	84° 17' 56"
Peak	Mack	Sault Ste Marie	46° 18' 51"	82° 50' 27"
Pearl	Jackson	Sault Ste Marie	46° 34' 54"	81° 13' 05"
Pecors	Joubin	Sault Ste Marie	46° 23' 15"	82° 27' 43"
Pedro	Sheppard	Sudbury	46° 54' 59"	80° 32' 15"
Penelope (Guide)	Snow	Sault Ste Marie	46° 50' 12"	83° 30' 12"
Peshu	Root	Sault Ste Marie	46° 58' 15"	83° 08' 25"
Petauguin	Galbraith	Sault Ste Marie	46° 30' 42"	83° 39' 26"
Peter	Goschen	Sudbury	46° 11' 24"	81° 12' 50"
Philbrick	Speight	Kirkland Lake	47° 32' 30"	80° 13' 18"
Piano	Alton	Sudbury	47° 03' 15"	81° 58' 49"
Pickle	Copenace	Chapleau	48° 14' 05"	84° 01' 42"

Table 4. (cont'd) Natural Lake Trout Lakes in Northeast Region, OMNR.

<b>Lake Name</b>	<b>Geographic Township</b>	<b>OMNR District</b>	<b>Latitude (dd mm ss)</b>	<b>Longitude (dd mm ss)</b>
Pilgrim	Selkirk	North Bay	47° 11' 43"	80° 39' 30"
Pilon	Lehman	Sudbury	46° 29' 43"	82° 24' 02"
Pilon	Mcnamara	Timmins	47° 08' 50"	81° 11' 05"
Pipe (Flying Bird)	Haughton	Sault Ste Marie	46° 29' 55"	83° 29' 25"
Pivot	Cowie	Wawa	48° 07' 28"	84° 28' 29"
Pocket	Olsen	Sault Ste Marie	47° 06' 58"	84° 15' 02"
Pogamasing	Morse	Sudbury	46° 58' 04"	81° 50' 08"
Point	Gaudry	Sault Ste Marie	47° 07' 00"	83° 49' 32"
Polar Bear	Hembruff	Sault Ste Marie	46° 32' 49"	82° 38' 56"
Pond	Afton	North Bay	46° 56' 56"	80° 18' 33"
Portlance	Tweedle	Sault Ste Marie	46° 47' 56"	82° 43' 04"
Pot Hole	Piche	Sault Ste Marie	46° 38' 48"	82° 31' 35"
Potvin	Kelly	Sudbury	46° 47' 30"	80° 28' 49"
Poupore	Lefebvre	Sudbury	46° 46' 55"	82° 24' 18"
Pozzo	Cudney	Wawa	48° 37' 24"	84° 27' 01"
Prairie Grass	Carruthers	Chapleau	47° 16' 02"	83° 26' 10"
Primeau	Shingwaukonce	Sault Ste Marie	46° 38' 47"	83° 34' 11"
Prugh (Pine)	Marne	Sault Ste Marie	46° 52' 44"	84° 12' 30"
Prune	Leask	Timmins	47° 11' 11"	81° 07' 59"
Quimby	Bolger	Sault Ste Marie	46° 22' 05"	82° 44' 33"
Quintet S (Lake 1)	Davieaux	Sault Ste Marie	47° 08' 14"	84° 12' 45"
Quintet S (Lake 2)	Olsen	Sault Ste Marie	47° 07' 34"	84° 13' 48"
Quirke	Buckles	Sault Ste Marie	46° 29' 23"	82° 33' 07"
Rabbit	Riddell	North Bay	46° 59' 47"	79° 38' 37"
Rachel	Scholes	North Bay	46° 57' 06"	80° 15' 44"
Rackey	Kamichisitit	Sault Ste Marie	46° 30' 29"	83° 01' 35"
Radisson	Michie	Timmins	48° 12' 58"	80° 45' 27"
Rand	Bowell	Sudbury	46° 46' 08"	81° 08' 58"
Ranger	Reilly	Sault Ste Marie	46° 53' 43"	83° 33' 17"
Rangers (Caribou)	Lehman	Sudbury	46° 27' 52"	82° 25' 51"
Raven	Mcfadden	Kirkland Lake	48° 03' 03"	79° 33' 03"
Ravine	Unsurveyed	Wawa	48° 51' 12"	85° 40' 32"
Rawhide	Viel	Sault Ste Marie	46° 39' 16"	82° 36' 44"
Rawson	Mcconnell	Sudbury	46° 55' 03"	80° 34' 00"
Red Pine	Reilly	Sault Ste Marie	46° 45' 00"	83° 36' 00"
Red Rock	Tiernan	Wawa	47° 43' 41"	84° 48' 33"
Red Squirrel	Aston	North Bay	47° 09' 30"	80° 01' 31"
Reed	McMurray	Wawa	47° 57' 00"	84° 43' 00"
Regal	Varley	Sault Ste Marie	46° 36' 02"	83° 05' 00"
Regan	Ellis	North Bay	46° 36' 14"	83° 03' 39"
Regan	Albanel	Sault Ste Marie	47° 14' 30"	80° 46' 03"
Restoule	Patterson	North Bay	46° 03' 17"	79° 46' 28"
Reuben	Askin	North Bay	46° 56' 48"	79° 41' 47"
Rib	Gillies Limit	North Bay	47° 13' 08"	79° 43' 01"
River	Thorp	Sault Ste Marie	46° 46' 43"	82° 55' 55"
Robb	Sayer	Sault Ste Marie	46° 41' 04"	83° 08' 55"
Robert	Plourde	Sudbury	46° 37' 30"	82° 22' 03"
Robertson (Mud)	Vankoughnet	Sault Ste Marie	46° 46' 52"	84° 15' 55"
Rochester	Buckles	Sault Ste Marie	46° 31' 32"	82° 30' 49"
Rockey	Kamichisitit	Sault Ste Marie	46° 31' 39"	83° 01' 40"
Rodd	Dundee	North Bay	47° 10' 22"	80° 38' 16"
Rogers	Jackson	Sault Ste Marie	46° 36' 57"	83° 15' 29"
Roland	Bowell	Sudbury	46° 44' 05"	81° 07' 58"
Rollo	Rollo	Chapleau	47° 52' 59"	82° 38' 29"

Table 4. (cont'd) Natural Lake Trout Lakes in Northeast Region, OMNR.

Lake Name	Geographic Township	OMNR District	Latitude (dd mm ss)	Longitude (dd mm ss)
Rooster	Hughson	Sault Ste Marie	46° 34' 22"	82° 30' 40"
Roothouse	Sayer	Sault Ste Marie	46° 37' 28"	83° 08' 26"
Rosemarie	Piche	Sault Ste Marie	46° 39' 20"	82° 32' 24"
Rottier (Red Deer)	Viel	Sault Ste Marie	46° 39' 54"	82° 41' 04"
Ruddyduck	Root	Sault Ste Marie	46° 56' 57"	83° 07' 12"
Rushbrook	Ouellette	Sudbury	46° 44' 08"	81° 54' 44"
Russian	Monestime	Sudbury	46° 45' 38"	82° 13' 16"
Ruth-Roy	Carlyle	Sudbury	46° 05' 25"	81° 15' 02"
Sailor Trout	Vance	Sault Ste Marie	46° 43' 20"	82° 41' 35"
Sam Martin	Aylmer	Sudbury	46° 52' 11"	80° 47' 42"
Samried	Raimbault	Sault Ste Marie	46° 33' 17"	82° 45' 00"
Sand	Restoule	Wawa	47° 43' 31"	84° 31' 33"
Sasaginaga (Sass)	Coleman	North Bay	47° 24' 06"	79° 41' 54"
Savage	Shibananing	Sudbury	46° 24' 45"	82° 00' 18"
Saymo	Mcilveen	Sault Ste Marie	46° 59' 00"	83° 31' 00"
Scotia	Scotia	Timmins	47° 04' 41"	81° 22' 49"
Seabrook	Maeck	Sault Ste Marie	47° 00' 01"	83° 17' 47"
Seagram	Seagram	North Bay	47° 06' 03"	80° 32' 13"
Selkirk	Selkirk	North Bay	47° 10' 18"	80° 45' 06"
Semiwite	Hembruff	Sault Ste Marie	46° 34' 38"	82° 40' 55"
Sesabic	Renwick	Sault Ste Marie	46° 57' 33"	83° 22' 11"
Seymour	Rioux	Sault Ste Marie	46° 45' 07"	83° 13' 49"
Shakwa	Oshell	Sudbury	46° 46' 15"	81° 59' 12"
Shanguish	Fulton	Chapleau	47° 05' 31"	82° 29' 38"
Shelden	Morin	Sault Ste Marie	46° 35' 21"	83° 35' 31"
Shillington	Shillington	Kirkland Lake	47° 45' 41"	80° 38' 34"
Shoepack	Landriault	Sault Ste Marie	46° 47' 38"	82° 34' 17"
Silvester	Mackelcan	Sudbury	46° 50' 29"	80° 38' 43"
Sinaminda	Del Villano	Sudbury	46° 53' 09"	81° 56' 21"
Sister	Piche	Sault Ste Marie	46° 38' 24"	82° 34' 09"
Skintent	Cuthbertson	Sault Ste Marie	46° 47' 05"	83° 27' 56"
Skirl	Jackson	Sault Ste Marie	46° 33' 18"	83° 14' 21"
Skull	Speight	Kirkland Lake	47° 30' 45"	80° 16' 11"
Skunk	Phyllis	North Bay	46° 55' 12"	80° 09' 54"
Skunk	Viel	Sault Ste Marie	46° 41' 14"	82° 34' 54"
Sleith (Hand)	Echum	Chapleau	48° 10' 29"	84° 04' 17"
Slipper	Gunterman	Sault Ste Marie	46° 22' 05"	82° 41' 25"
Small Island	Reilly	Sault Ste Marie	46° 56' 24"	83° 33' 53"
Smith	Corley	Kirkland Lake	47° 22' 41"	80° 45' 28"
Smoothwater	Corley	North Bay	47° 23' 44"	80° 40' 48"
Snapshot	Cadeau	Sudbury	46° 18' 56"	82° 15' 53"
Solace	Selkirk	North Bay	47° 10' 33"	80° 42' 06"
Soul	Levack	Sudbury	46° 38' 18"	81° 19' 06"
Spence	Juillette	Sault Ste Marie	46° 23' 06"	82° 58' 47"
Spider	Vibert	Sault Ste Marie	47° 09' 15"	84° 06' 38"
Sportman (Lake #54 Fontaine Twp)	Fontaine	Sudbury	46° 48' 10"	82° 24' 50"
Spring	Mcauslan	North Bay	46° 29' 01"	82° 47' 43"
Spring	Beange	Sault Ste Marie	46° 45' 36"	79° 16' 37"
Spruce	Davieaux	Sault Ste Marie	47° 07' 54"	84° 10' 52"
Squirrel	Dennie	Sudbury	46° 58' 03"	81° 56' 33"
Ssm 169 (Robin )	Wagg	Sault Ste Marie	46° 37' 24"	83° 19' 11"
St. Anthony	Skead	Kirkland Lake	47° 57' 55"	79° 42' 41"
St. Leonard	Foster	Sudbury	46° 13' 25"	81° 38' 19"

Table 4. (cont'd) Natural Lake Trout Lakes in Northeast Region, OMNR.

Lake Name	Geographic Township	OMNR District	Latitude (dd mm ss)	Longitude (dd mm ss)
Star	Fabbro	Sault Ste Marie	46° 49' 17"	82° 28' 17"
Star	Poncet	Sudbury	46° 36' 40"	82° 21' 52"
Starfire	Lane	Sault Ste Marie	47° 05' 41"	83° 06' 52"
Stouffer	Turner	Sudbury	47° 03' 57"	80° 40' 58"
Stover	Sayer	Sault Ste Marie	46° 37' 05"	83° 09' 20"
Stranded	Isaac	Wawa	48° 01' 33"	84° 17' 20"
Strawberry (Snyder)	Reilly	Sault Ste Marie	46° 55' 46"	83° 29' 14"
Strickland	Strickland	Wawa	48° 44' 55"	84° 57' 57"
Stringer	Varley	Sault Ste Marie	46° 32' 21"	83° 08' 18"
Stull	Mcleod	Sudbury	47° 15' 43"	80° 49' 13"
Sugar	Dane	North Bay	47° 20' 15"	80° 06' 34"
Sugarbush	Fairbairn	Sudbury	46° 59' 18"	81° 34' 10"
Summers	Beange	Sault Ste Marie	46° 27' 31"	82° 44' 50"
Sunrise	Riddell	North Bay	47° 02' 43"	79° 39' 58"
Survey	Hembruff	Sault Ste Marie	46° 36' 30"	82° 41' 44"
Surveyor	Olinyk	Sudbury	46° 45' 38"	82° 06' 23"
Susan	Hughson	Sault Ste Marie	46° 33' 42"	82° 28' 47"
Sutton	Unsurveyed	Cochrane	54° 15' 14"	84° 41' 51"
Swalwell	Patterson	North Bay	46° 02' 35"	79° 50' 14"
Tea	Timmermans	Sault Ste Marie	46° 26' 16"	82° 54' 24"
Teardrop	Killarney	Sudbury	46° 02' 41"	81° 24' 46"
Teasdale	Buckles	Sault Ste Marie	46° 28' 46"	82° 29' 56"
Telephone (Lake #34 Morse Twp)	Morse	Sudbury	46° 55' 00"	81° 47' 36"
Telfer	Telfer	Sudbury	46° 56' 45"	80° 47' 18"
Ten Mile	Beange	Sault Ste Marie	46° 31' 21"	82° 47' 18"
Tenfish	Sagard	Sault Ste Marie	46° 38' 52"	82° 46' 09"
Thieving Bear	Best	North Bay	47° 10' 46"	79° 49' 35"
Thor	Frechette	Timmins	47° 08' 05"	81° 16' 52"
Three Narrows	Hansen	Sudbury	46° 06' 47"	81° 25' 19"
Three S	Wardle	Sault Ste Marie	46° 49' 28"	83° 06' 03"
Threetrails	Mcauslan	North Bay	46° 44' 07"	79° 16' 18"
Tikamaganda	Eaket	Wawa	47° 30' 29"	84° 10' 11"
Till	Laronde	Wawa	47° 44' 51"	84° 55' 06"
Tip Top	Prescott	Sudbury	46° 40' 22"	82° 18' 55"
Toobee	Thorp	Sault Ste Marie	46° 44' 46"	82° 51' 25"
Toodee	Simons	Sault Ste Marie	46° 45' 05"	83° 10' 13"
Toosee (Toocee)	Slievert	Sault Ste Marie	46° 46' 48"	82° 59' 31"
Torrance (Lower Megisan)	Ewen	Sault Ste Marie	47° 12' 48"	83° 30' 53"
Town Line	Sayer	Sault Ste Marie	46° 42' 28"	83° 10' 27"
Trapper	Reilly	Sault Ste Marie	46° 57' 13"	83° 32' 50"
Treeby	Rabazo	Wawa	47° 52' 36"	84° 51' 05"
Trethewey	Trethewey	North Bay	47° 26' 52"	80° 29' 30"
Trollope	Frecheville	Kirkland Lake	48° 34' 55"	79° 41' 27"
Trotter (Trout)	Garden R.IR14	Sault Ste Marie	46° 34' 52"	84° 00' 39"
Troupe	Dunphy	Wawa	48° 17' 56"	84° 33' 03"
Trout	Hoskin	Sudbury	46° 13' 30"	80° 35' 55"
Trout (Aweres Twp)	Aweres	Sault Ste Marie	46° 37' 34"	84° 14' 24"
Trout (Dablon Twp)	Dablon	Sault Ste Marie	47° 01' 56"	84° 04' 03"
Trout (Widdifield Twp)	Widdifield	North Bay	46° 18' 56"	79° 19' 06"
Trump	Missinaibi	Chapleau	48° 18' 00"	83° 39' 07"
Tukanee	Common	Wawa	48° 38' 25"	85° 12' 40"
Turkey (Big Turkey)	Wishart	Sault Ste Marie	47° 02' 54"	84° 25' 10"
Turner	Cole	North Bay	47° 16' 57"	80° 04' 52"

Table 4. (cont'd) Natural Lake Trout Lakes in Northeast Region, OMNR.

<b>Lake Name</b>	<b>Geographic Township</b>	<b>OMNR District</b>	<b>Latitude (dd mm ss)</b>	<b>Longitude (dd mm ss)</b>
Turtle	Phelps	North Bay	46° 18' 01"	79° 10' 34"
Turtle	Spragge	Sault Ste Marie	46° 16' 37"	82° 40' 22"
Turtleshell	Scholes	North Bay	46° 53' 21"	80° 14' 51"
Twab	Tupper	Sault Ste Marie	46° 52' 53"	84° 14' 44"
Twin S	Vance	Sault Ste Marie	46° 58' 12"	80° 36' 35"
Twin S	Demorest	Sudbury	46° 44' 51"	82° 40' 34"
Tyson	Sale	Sudbury	46° 07' 01"	81° 06' 59"
Upper Bark	Comox	Sudbury	46° 59' 01"	82° 30' 03"
Upper Bass	Belfast	North Bay	47° 00' 53"	80° 14' 02"
Upper Green	Fulton	Chapleau	47° 00' 44"	81° 43' 16"
Upper Green	Athlone	Sudbury	47° 08' 12"	82° 31' 52"
Upper Mowat	Fraleck	Sudbury	46° 54' 10"	80° 56' 34"
Upper Pancake	Kincaid	Sault Ste Marie	47° 06' 04"	84° 37' 10"
Upper Shakwa	Hotte	Sudbury	46° 48' 39"	81° 57' 55"
Upper Sheppard	Shields	Sault Ste Marie	46° 51' 38"	84° 13' 34"
Upper Twin	Riddell	North Bay	47° 03' 09"	83° 32' 51"
Upper Twin	Mcilveen	Sault Ste Marie	47° 00' 27"	79° 45' 16"
Uppermost	Landriault	Sault Ste Marie	46° 46' 28"	82° 30' 31"
Varley	Varley	Sault Ste Marie	46° 34' 04"	83° 08' 47"
Vasseau	Sagard	Sault Ste Marie	46° 39' 28"	82° 46' 32"
Venetian	Botha	Sudbury	46° 56' 46"	81° 14' 52"
Verdi	Van Nostrand	Kirkland Lake	47° 29' 26"	80° 14' 43"
Vezina	Whitehead	Chapleau	47° 29' 02"	83° 21' 31"
Wabus	Beckett	Chapleau	47° 24' 59"	83° 21' 36"
Waddell	Norman	Sudbury	46° 44' 20"	80° 52' 53"
Wagong	Gisborn	Sault Ste Marie	47° 10' 13"	82° 54' 59"
Wakomata (Clear)	Casson	Sault Ste Marie	46° 34' 31"	83° 21' 38"
Walker	Truman	Sudbury	46° 11' 49"	81° 30' 38"
Wanapitei	Rathbun	Sudbury	46° 44' 14"	80° 44' 37"
Wanatangua	Connaught	Timmins	47° 37' 37"	81° 27' 22"
Waonga	Connaught	Timmins	47° 36' 19"	81° 26' 53"
Wart	Vibert	Sault Ste Marie	47° 09' 48"	84° 07' 40"
Wasaksina	Yates	North Bay	46° 55' 54"	79° 53' 30"
Watabeag	Nordica	Kirkland Lake	48° 14' 13"	80° 34' 36"
Waterhole	Varley	Sault Ste Marie	46° 32' 51"	83° 06' 16"
Wavy	Eden	Sudbury	46° 18' 09"	81° 05' 33"
Wawa	Mcmurray	Wawa	48° 00' 31"	84° 43' 46"
Wawiagama (Round)	Armagh	North Bay	47° 00' 01"	80° 22' 55"
Wawiashkashi (Grassy)	Macbeth	North Bay	46° 48' 08"	80° 19' 09"
Weashkog	Jarvis	Sault Ste Marie	46° 39' 08"	84° 08' 49"
Weckstrom	Shields	Sault Ste Marie	46° 49' 37"	84° 08' 59"
Weequed	Ermatinger	Sudbury	46° 35' 35"	81° 37' 19"
Welcome	Valin	Timmins	47° 13' 09"	81° 02' 31"
Wensley	Hotte	Sudbury	46° 49' 33"	81° 59' 16"
West Morgan	Morgan	Sudbury	46° 40' 28"	81° 18' 18"
Whiskey	Gaiashk	Sudbury	46° 26' 23"	82° 20' 07"
White	Atikameg	Wawa	48° 46' 10"	85° 38' 07"
White Bear	Sayer	Sault Ste Marie	46° 41' 57"	83° 06' 25"
White Oak	Tilton	Sudbury	46° 17' 56"	80° 59' 52"
White Owl	Guindon	Chapleau	47° 09' 28"	82° 35' 11"
White Pine	Mcleod	Sudbury	47° 16' 55"	80° 49' 50"
White Rock	Mcnie	Sault Ste Marie	47° 03' 05"	83° 22' 24"
Whitewater	Brigstocke	North Bay	47° 13' 54"	80° 00' 05"
Wiggly	Lehman	Sudbury	46° 31' 05"	82° 23' 08"

Table 4. (cont'd) Natural Lake Trout Lakes in Northeast Region, OMNR.

<b>Lake Name</b>	<b>Geographic Township</b>	<b>OMNR District</b>	<b>Latitude (dd mm ss)</b>	<b>Longitude (dd mm ss)</b>
Wigwas	Garden R. IR14	Sault Ste Marie	46° 32' 13"	84° 04' 38"
Wilkie	Raimbault	Sault Ste Marie	46° 35' 46"	82° 49' 25"
Williamson	Montgomery	Sault Ste Marie	46° 25' 11"	83° 10' 11"
Wilson	Varley	Sault Ste Marie	46° 34' 39"	83° 04' 53"
Wilson (Wauquimakog L.)	Wilson	North Bay	45° 54' 11"	79° 59' 46"
Windermere	Gilliland	Chapleau	47° 57' 07"	83° 46' 07"
Windy	Dowling	Sudbury	46° 35' 57"	81° 26' 19"
Winnie	Specht	Chapleau	47° 04' 15"	82° 03' 41"
Wolf	Hembruff	Sault Ste Marie	46° 32' 55"	82° 39' 59"
Wolf	Mackelcan	Sudbury	46° 51' 10"	80° 37' 55"
Wolfe	Tupper	Sault Ste Marie	46° 52' 25"	84° 14' 45"
Woodrow	Wells	Sault Ste Marie	46° 24' 35"	83° 19' 59"
Woods	Afton	North Bay	46° 53' 17"	80° 20' 11"
Wright's	Mckinnon	Sudbury	46° 06' 26"	81° 54' 19"
Yorston	Seagram	North Bay	47° 04' 02"	80° 32' 08"
Yorston River Pool	Turner	North Bay	47° 06' 41"	80° 34' 32"



Table 5. Put-Grow-Take Lake Trout Lakes in Northeast Region, OMNR. Lakes are listed alphabetically by lake name.

<b>Lake Name</b>	<b>Geographic Township</b>	<b>OMNR District</b>	<b>Latitude (dd mm ss)</b>	<b>Longitude (dd mm ss)</b>
Arnott	Arnott	Hearst	49° 35' 58"	84° 36' 21"
Azure	Invergarry	Timmins	47° 27' 36"	81° 52' 11"
Bellows	Deagle	Sudbury	46° 19' 20"	82° 21' 03"
Big Chief	Klock	Kirkland Lake	47° 28' 55"	80° 05' 45"
Big Skunk	Arnott	Hearst	49° 35' 25"	84° 33' 32"
Blackie's S	Garibaldi	Timmins	47° 26' 55"	81° 26' 22"
Blue	Colquhoun	Cochrane	49° 11' 14"	81° 16' 17"
Brave	Auden	Hearst	49° 51' 13"	84° 20' 41"
Caribou	Mconkey	North Bay	45° 55' 57"	80° 04' 06"
Cedar	Haentschel	Sudbury	47° 13' 00"	80° 52' 00"
Clearwater	Evelyn	Timmins	48° 41' 18"	80° 59' 50"
Commando	Lamarche	Cochrane	49° 03' 44"	81° 01' 09"
Corine	Mcewing	Hearst	49° 33' 21"	84° 35' 43"
Corfish	Duff	Cochrane	48° 51' 20"	81° 07' 12"
Dana	Whitesides	Timmins	48° 22' 25"	81° 45' 37"
Dead Otter	Unsurveyed	Wawa	48° 51' 58"	85° 46' 50"
Doucette	Mortimer	Cochrane	48° 54' 51"	80° 38' 28"
Duck	Wilson	North Bay	45° 53' 11"	79° 59' 26"
East Bull	Boon	Sudbury	46° 25' 55"	82° 11' 12"
Elizabeth	Foster	Sudbury	46° 14' 36"	81° 38' 05"
Elmer	Doon	Kirkland Lake	47° 52' 47"	80° 49' 57"
Emerald	Borden	Chapleau	47° 52' 30"	83° 13' 10"
Eva	Nansen	Hearst	49° 15' 11"	82° 13' 41"
Flipper	Moody	Cochrane	48° 49' 42"	80° 16' 29"
Geneva	Hess	Sudbury	46° 45' 52"	81° 32' 46"
Gough	Gough	Sudbury	46° 18' 08"	81° 58' 46"
Harry	Whigham	Chapleau	47° 59' 33"	82° 29' 15"
Hearst	Gillies Limit	North Bay	47° 17' 23"	79° 45' 24"
Hogsback	Oates	Chapleau	48° 19' 16"	82° 26' 41"
Isabel	Corkill	Kirkland Lake	47° 32' 00"	80° 35' 42"
Jerry	Macmurchy	Timmins	47° 35' 13"	81° 08' 57"
Jerry	Tweed	Cochrane	49° 31' 13"	80° 19' 27"
Kasasway	Wigle	Timmins	47° 55' 03"	81° 55' 54"
Kecil	Victoria	Sudbury	46° 15' 48"	82° 17' 41"
Ketchini	Wigle	Timmins	47° 51' 01"	81° 54' 23"
Kingston	Cane	Kirkland Lake	47° 35' 18"	80° 05' 39"
Kitt	Kittson	North Bay	47° 21' 12"	79° 55' 22"
Kwitosse	Burrows	Timmins	47° 47' 06"	81° 22' 52"
Lake # 15 (Ericson Twp)	Ericson	Hearst	48° 55' 03"	83° 23' 15"
Lake # 15f-47 (Laughton Twp)	Laughton	Cochrane	49° 15' 03"	80° 43' 42"
Lake # 29 (Cox Twp)	Cox	Sudbury	46° 10' 00"	80° 45' 00"
Lake # 34 (Stull Twp)	Stull	Timmins	47° 17' 05"	80° 57' 54"
Lake # 41 (Whigham Twp)	Whigham	Chapleau	47° 56' 05"	82° 31' 54"
Lake # 8 (Boyle Twp)	Boyle	Hearst	49° 50' 53"	82° 19' 53"
Little Serpent	Deagle	Sudbury	46° 17' 55"	82° 20' 43"
Long	Eden	Sudbury	46° 22' 20"	81° 04' 54"
Long (Kushog L.)	Robillard	Kirkland Lake	47° 55' 10"	80° 15' 25"
Long (Lake #23 Harrow Twp)	Harrow	Sudbury	46° 10' 30"	81° 59' 21"
Loon	Beaton	Wawa	48° 58' 54"	84° 47' 35"

Table 5. (cont'd) Put-Grow-Take Lake Trout Lakes in Northeast Region, OMNR.

<b>Lake Name</b>	<b>Geographic Township</b>	<b>OMNR District</b>	<b>Latitude (dd mm ss)</b>	<b>Longitude (dd mm ss)</b>
Loon	Merritt	Sudbury	46° 12' 54"	81° 42' 23"
Lulu	Clifford	Kirkland Lake	48° 19' 43"	79° 52' 49"
Macfie	Cabot	Timmins	47° 44' 54"	81° 23' 48"
Mary	St. John	Cochrane	48° 53' 31"	80° 49' 46"
Mcnab	Best	North Bay	47° 09' 48"	79° 40' 15"
Memesagamesing (Saga)	Hardy	North Bay	46° 01' 18"	79° 59' 58"
Memoir	Neelands	Chapleau	47° 30' 13"	82° 58' 53"
Mesomikenda (Beaver)	Somme	Timmins	47° 38' 24"	81° 52' 46"
Miller	Nicol	Kirkland Lake	47° 39' 38"	80° 43' 25"
Mistango	Freele	Cochrane	49° 07' 10"	80° 27' 26"
Mount	Sagard	Sault Ste Marie	46° 40' 30"	82° 44' 00"
Nansen	Nansen	Hearst	49° 14' 58"	82° 13' 31"
Nellie	Calvert	Cochrane	48° 47' 43"	80° 47' 34"
Nettie	Morrisette	Kirkland Lake	48° 13' 22"	79° 59' 18"
Noble	Notman	North Bay	46° 36' 14"	79° 33' 53"
Ortona	Lockeyer	Sudbury	46° 29' 44"	82° 13' 57"
Paddy	Duff	Cochrane	48° 52' 57"	81° 08' 15"
Pallet	Duff	Cochrane	48° 50' 48"	81° 07' 01"
Patterson (Stormy)	Patterson	North Bay	46° 04' 49"	79° 46' 26"
Perry	Michaud	Kirkland Lake	48° 31' 41"	80° 06' 16"
Pine	Kenning	Cochrane	49° 14' 33"	79° 54' 30"
Post	Beaumont	Sudbury	47° 01' 00"	81° 13' 00"
Rawcourt	Clute	Cochrane	49° 04' 48"	81° 12' 34"
Red Cedar	Mccallum	North Bay	46° 42' 10"	79° 56' 18"
Redpine	Arnott	Hearst	49° 38' 02"	84° 32' 30"
Return	Laidlaw	Cochrane	48° 59' 22"	81° 46' 44"
Rocky Island	Royal	Sault Ste Marie	46° 55' 45"	83° 01' 52"
Roosevelt	Gillies Limit	North Bay	47° 15' 21"	79° 42' 42"
Round	Harrow	Sudbury	46° 10' 09"	81° 59' 43"
Saw	Ivanhoe	Chapleau	48° 08' 58"	82° 30' 10"
Secret	Stetham	Timmins	47° 46' 57"	81° 41' 55"
Semple	Semple	Timmins	48° 00' 20"	81° 18' 10"
Shikwamkwa	Laforme	Chapleau	48° 05' 39"	84° 08' 33"
Shoofly	Marshay	Timmins	47° 13' 45"	81° 22' 35"
Sibbald	Edwards	Cochrane	48° 48' 31"	80° 34' 27"
Smith	Howells	Hearst	49° 54' 28"	81° 59' 35"
Star	Alexandra	Cochrane	49° 21' 24"	81° 47' 19"
Starvation	Bragg	Cochrane	49° 24' 43"	80° 27' 19"
Sunny	Dunmore	Kirkland Lake	48° 09' 38"	80° 31' 56"
Thurston	Striker	Sault Ste Marie	46° 13' 16"	82° 53' 53"
Tom	St. John	Cochrane	48° 54' 27"	80° 50' 27"
Tooth	South Lorrain	North Bay	47° 10' 58"	79° 30' 31"
Traill	Moody	Cochrane	48° 51' 23"	80° 18' 20"
Upper Island (Island)	Aweres	Sault Ste Marie	46° 40' 22"	84° 15' 00"
Upper Kasasway	Wigle	Timmins	47° 56' 41"	81° 55' 49"
Wendigo	Bayly	Kirkland Lake	47° 52' 10"	79° 41' 36"
Westover	Borden	Chapleau	47° 54' 05"	83° 10' 04"
Young	Arnott	Hearst	49° 35' 27"	84° 40' 02"
Zinger	Potter	Cochrane	49° 25' 20"	80° 44' 33"

Table 6. Natural Lake Trout Lakes in Northwest Region, OMNR. Lakes are listed alphabetically by lake name.

<b>Lake Name</b>	<b>Geographic Township</b>	<b>OMNR District</b>	<b>Latitude (dd mm ss)</b>	<b>Longitude (dd mm ss)</b>
Abamategwia (Flatrock)		Dryden	49° 39' 25"	91° 53' 43"
Abess		Fort Frances	48° 40' 54"	91° 40' 47"
Abigogami		Thunder Bay	48° 59' 46"	88° 49' 13"
Adele		Fort Frances	49° 11' 02"	91° 22' 08"
Adventure		Red Lake	50° 54' 35"	94° 51' 11"
Aegean		Red Lake	50° 48' 44"	94° 45' 48"
Aerobus		Kenora	50° 20' 16"	93° 24' 17"
Agnes		Fort Frances	48° 14' 32"	91° 20' 45"
Aiabewatik		Dryden	49° 27' 27"	92° 28' 14"
Ajax		Fort Frances	49° 19' 43"	93° 25' 17"
Aldridge		Thunder Bay	50° 08' 00"	89° 48' 00"
Alonghill		Fort Frances	49° 05' 49"	93° 11' 17"
Al's		Red Lake	50° 34' 46"	93° 52' 13"
Anders		Thunder Bay	48° 58' 54"	88° 54' 46"
Anishinabi		Kenora	50° 26' 21"	93° 27' 41"
Anstey (East)		Fort Frances	49° 07' 00"	93° 40' 53"
Antoine		Fort Frances	48° 31' 29"	91° 31' 38"
Apps		Red Lake	52° 26' 34"	94° 16' 14"
Argo		Fort Frances	48° 15' 44"	91° 48' 42"
Aronson		Fort Frances	49° 13' 55"	92° 58' 01"
Arrow		Thunder Bay	48° 09' 53"	90° 16' 35"
Athelstane		Thunder Bay	48° 46' 31"	90° 12' 09"
Atik		Thunder Bay	48° 12' 41"	90° 10' 37"
Atikwa (Deer)		Kenora	49° 27' 48"	93° 32' 47"
Atlantic		Sioux Lookout	50° 14' 39"	91° 27' 24"
Audrey (ELA L. 596)		Kenora	49° 39' 56"	93° 51' 14"
Augite		Dryden	49° 51' 02"	93° 42' 57"
Azure		Red Lake	53° 05' 02"	94° 41' 09"
Back Lawrence		Fort Frances	49° 16' 01"	93° 19' 49"
Bad (ELA L. 139)		Kenora	49° 39' 54"	93° 55' 58"
Bad Vermilion		Fort Frances	48° 44' 06"	92° 40' 58"
Badwater		Fort Frances	48° 29' 26"	91° 57' 18"
Balmain		Dryden	49° 52' 10"	93° 44' 39"
Balmoral		Dryden	49° 18' 19"	91° 50' 25"
Barbara		Nipigon	49° 20' 17"	87° 47' 54"
Baril		Thunder Bay	48° 44' 55"	90° 45' 57"
Bartley		Fort Frances	49° 10' 49"	93° 30' 08"
Basket		Dryden	49° 40' 06"	92° 00' 47"
Basswood		Fort Frances	48° 05' 08"	91° 34' 01"
Bat		Fort Frances	49° 03' 45"	93° 11' 23"
Batchewaung		Fort Frances	48° 39' 52"	91° 30' 44"
Beak		Dryden	49° 16' 56"	92° 15' 15"
Beamish		Red Lake	50° 48' 32"	94° 53' 54"
Bear Trap		Nipigon	48° 51' 35"	87° 31' 06"
Beatty		Nipigon	49° 42' 57"	87° 36' 07"
Beauty		Kenora	50° 16' 39"	94° 14' 01"
Beaverhouse		Fort Frances	48° 32' 43"	92° 06' 03"
Bee		Dryden	49° 50' 38"	93° 49' 27"
Bell		Dryden	49° 48' 10"	90° 54' 42"
Belmont		Dryden	49° 19' 23"	91° 51' 27"
Below Bow (Lake 155)		Fort Frances	49° 19' 23"	91° 39' 02"

Table 6. (cont'd) Natural Lake Trout Lakes in Northwest Region, OMNR.

<b>Lake Name</b>	<b>Geographic Township</b>	<b>OMNR District</b>	<b>Latitude (dd mm ss)</b>	<b>Longitude (dd mm ss)</b>
Bending		Dryden	49° 19' 53"	92° 08' 10"
Benstewart		Fort Frances	49° 10' 27"	92° 59' 21"
Berry		Kenora	49° 28' 25"	93° 57' 50"
Bert		Kenora	50° 03' 21"	94° 00' 05"
Bethune		Fort Frances	48° 57' 14"	91° 34' 01"
Bethune		Fort Frances	49° 04' 45"	93° 38' 51"
Bette Lou		Thunder Bay	50° 22' 00"	89° 07' 00"
Big Bear (Big Bruin)		Nipigon	48° 51' 17"	87° 12' 34"
Big Canyon (Big Canon)		Kenora	50° 04' 06"	93° 45' 45"
Big Island		Kenora	49° 57' 18"	93° 58' 57"
Big Jet		Kenora	49° 57' 02"	94° 01' 47"
Big Joe (Joe)		Fort Frances	48° 50' 47"	92° 03' 35"
Big Sandy (Sandybeach)		Dryden	49° 49' 11"	92° 21' 11"
Big Trout		Sioux Lookout	53° 44' 42"	89° 59' 57"
Big Vermilion (Vermilion)		Sioux Lookout	50° 02' 11"	92° 13' 00"
Bigshell		Red Lake	51° 23' 20"	94° 25' 05"
Birch		Red Lake	51° 24' 25"	92° 21' 02"
Black Hole		Dryden	49° 16' 00"	91° 49' 00"
Black Sturgeon		Nipigon	49° 21' 29"	88° 52' 50"
Black Trout		Red Lake	51° 42' 37"	94° 41' 78"
Blue		Dryden	49° 54' 16"	93° 29' 37"
Blueberry		Red Lake	50° 40' 00"	94° 36' 00"
Bluff		Kenora	49° 59' 46"	94° 19' 37"
Bluffpoint		Fort Frances	49° 10' 16"	93° 22' 53"
Bornite		Kenora	50° 19' 44"	93° 27' 26"
Boulder (Lt Brown Lake)		Fort Frances	48° 29' 04"	91° 51' 38"
Box		Fort Frances	48° 59' 04"	93° 48' 40"
Boyer		Dryden	49° 28' 41"	92° 33' 30"
Bradley		Kenora	50° 30' 50"	94° 42' 29"
Brent		Fort Frances	48° 18' 11"	91° 41' 07"
Bretz		Fort Frances	49° 08' 34"	93° 05' 33"
Brightsand		Thunder Bay	49° 43' 31"	90° 24' 24"
Broken Arrow		Red Lake	50° 55' 00"	95° 05' 00"
Brooks		Fort Frances	49° 13' 14"	93° 34' 22"
Brown Trout		Dryden	49° 44' 32"	93° 30' 44"
Bruin		Kenora	49° 51' 34"	93° 54' 24"
Buck		Kenora	50° 04' 00"	94° 02' 00"
Buckingham		Fort Frances	48° 32' 48"	91° 15' 39"
Buddell		Sioux Lookout	51° 03' 44"	91° 48' 01"
Bukemiga		Thunder Bay	50° 06' 46"	89° 13' 33"
Bulging		Red Lake	50° 56' 39"	94° 56' 11"
Bunny		Red Lake	50° 47' 58"	94° 30' 11"
Burchell		Thunder Bay	48° 35' 38"	90° 37' 58"
Burke		Fort Frances	48° 06' 16"	91° 28' 33"
Burnt Island		Thunder Bay	48° 47' 29"	90° 50' 25"
Burt		Fort Frances	48° 17' 10"	91° 32' 56"
Burton (ELA L. 259)		Kenora	49° 41' 29"	93° 46' 56"
C Lake		Red Lake	51° 00' 00"	94° 53' 00"
Cache		Fort Frances	48° 32' 54"	91° 02' 51"
Cairngorm		Nipigon	48° 59' 01"	86° 56' 28"
Calder		Fort Frances	49° 14' 19"	93° 06' 26"
Call		Red Lake	50° 50' 00"	94° 15' 00"
Calvert		Fort Frances	49° 12' 10"	93° 38' 44"
Cameron		Kenora	49° 16' 11"	93° 41' 01"

Table 6. (cont'd) Natural Lake Trout Lakes in Northwest Region, OMNR.

<b>Lake Name</b>	<b>Geographic Township</b>	<b>OMNR District</b>	<b>Latitude (dd mm ss)</b>	<b>Longitude (dd mm ss)</b>
Cameron		Thunder Bay	48° 10' 11"	90° 05' 26"
Camp		Thunder Bay	48° 44' 57"	90° 25' 13"
Campbell		Fort Frances	49° 02' 24"	93° 40' 32"
Campus		Dryden	49° 12' 50"	91° 43' 05"
Caribou		Thunder Bay	50° 26' 43"	89° 07' 04"
Carl		Kenora	50° 06' 33"	93° 18' 48"
Carleton		Fort Frances	49° 21' 16"	92° 50' 26"
Carling		Sioux Lookout	50° 37' 23"	91° 16' 30"
Carp		Fort Frances	48° 05' 47"	91° 18' 30"
Castle		Thunder Bay	48° 11' 41"	90° 04' 06"
Castle		Thunder Bay	50° 07' 55"	88° 52' 22"
Catlonite		Nipigon	49° 10' 52"	87° 00' 29"
Cave Trout		Fort Frances	49° 02' 00"	91° 31' 00"
Cavern		Thunder Bay	48° 49' 53"	88° 39' 59"
Caviar		Kenora	49° 22' 11"	93° 47' 28"
Cecil		Dryden	49° 32' 26"	91° 23' 25"
Cedarbough		Sioux Lookout	49° 58' 46"	92° 11' 37"
Cedartree		Kenora	49° 18' 35"	93° 51' 36"
Cherrington		Red Lake	52° 34' 00"	94° 53' 56"
Church (Partridge)		Thunder Bay	48° 31' 39"	90° 34' 08"
Cirrus		Fort Frances	48° 35' 35"	91° 59' 17"
Cisco		Nipigon	48° 48' 00"	86° 36' 00"
Clare		Kenora	49° 48' 50"	93° 57' 11"
Clearwater (Delano)		Dryden	49° 45' 14"	93° 25' 54"
Clearwater West		Fort Frances	49° 00' 05"	91° 58' 09"
Cleveland		Red Lake	52° 19' 49"	93° 56' 23"
Cliff		Kenora	50° 10' 09"	93° 18' 09"
Cliff		Thunder Bay	49° 02' 33"	88° 46' 43"
Cliffstone		Thunder Bay	49° 03' 00"	88° 47' 00"
Cloven		Dryden	49° 11' 48"	91° 13' 34"
Cobble (Boulder)		Dryden	49° 53' 18"	93° 37' 07"
Cobham		Red Lake	52° 51' 40"	94° 34' 28"
Cobourg		Fort Frances	49° 02' 41"	93° 33' 05"
Cole		Fort Frances	48° 40' 04"	91° 46' 12"
Colleen		Thunder Bay	50° 24' 00"	89° 04' 00"
Collins (Trout)		Thunder Bay	50° 15' 52"	89° 25' 15"
Commando		Nipigon	49° 04' 55"	88° 47' 19"
Como		Fort Frances	48° 42' 34"	91° 19' 52"
Cone		Fort Frances	48° 16' 20"	91° 44' 20"
Confederation		Red Lake	51° 07' 07"	92° 41' 29"
Confusion		Red Lake	50° 40' 16"	94° 09' 19"
Conifer		Kenora	50° 33' 22"	94° 01' 30"
Constellation		Red Lake	51° 03' 00"	94° 44' 00"
Cooney		Thunder Bay	49° 53' 49"	89° 25' 24"
Cornpicker		Red Lake	51° 15' 22"	94° 12' 51"
Cosgrave		Nipigon	49° 13' 47"	87° 55' 42"
Coubran		Nipigon	48° 50' 38"	86° 28' 31"
Couture		Dryden	50° 06' 53"	90° 39' 00"
Cox		Kenora	50° 02' 21"	93° 57' 49"
Crabclaw (ELA L. 469)		Dryden	49° 48' 04"	93° 36' 17"
Crayfish		Fort Frances	49° 06' 00"	91° 30' 00"
Crevasse		Thunder Bay	49° 52' 03"	89° 22' 09"
Crook		Fort Frances	49° 03' 49"	92° 07' 59"
Cross		Kenora	49° 57' 53"	94° 14' 01"

Table 6. (cont'd) Natural Lake Trout Lakes in Northwest Region, OMNR.

<b>Lake Name</b>	<b>Geographic Township</b>	<b>OMNR District</b>	<b>Latitude (dd mm ss)</b>	<b>Longitude (dd mm ss)</b>
Crossroute		Fort Frances	49° 11' 14"	93° 26' 44"
Crowrock		Fort Frances	48° 58' 17"	91° 49' 50"
Cry		Thunder Bay	49° 55' 35"	89° 00' 40"
Crystal		Fort Frances	48° 42' 49"	91° 16' 18"
Cull		Nipigon	49° 10' 26"	87° 57' 04"
Curve		Thunder Bay	50° 08' 00"	89° 04' 00"
Dad		Fort Frances	49° 03' 03"	93° 39' 25"
Dakota		Thunder Bay	48° 33' 04"	90° 14' 11"
Daniels		Dryden	49° 54' 05"	93° 50' 07"
Darky		Fort Frances	48° 17' 59"	91° 47' 48"
Dash		Fort Frances	49° 05' 38"	93° 36' 15"
Dashwa		Fort Frances	48° 55' 47"	91° 44' 51"
David		Fort Frances	48° 22' 54"	92° 23' 33"
Davidson		Nipigon	48° 53' 19"	87° 08' 56"
David		Fort Frances	49° 10' 01"	93° 10' 37"
De Lessips		Sioux Lookout	50° 42' 00"	90° 42' 22"
Deception		Thunder Bay	48° 37' 27"	88° 44' 48"
Deer		Red Lake	52° 38' 52"	94° 11' 06"
Deerhide		Dryden	49° 15' 00"	91° 51' 00"
Delaney		Kenora	50° 05' 25"	94° 02' 53"
Delano		Dryden	49° 45' 00"	93° 27' 00"
Denmark		Kenora	49° 22' 41"	93° 37' 30"
Derby		Fort Frances	49° 08' 14"	93° 40' 27"
Dewan		Dryden	49° 18' 01"	91° 27' 24"
Dibble		Dryden	49° 11' 47"	92° 02' 07"
Dicker		Kenora	49° 56' 22"	93° 55' 51"
Dimple		Dryden	49° 14' 02"	91° 55' 58"
Disraeli		Nipigon	49° 08' 12"	88° 59' 11"
Doan		Fort Frances	49° 09' 11"	91° 32' 42"
Dogfly		Fort Frances	49° 06' 06"	93° 07' 39"
Dogpaw		Kenora	49° 22' 10"	93° 54' 03"
Dogtooth		Kenora	49° 43' 06"	94° 10' 48"
Domain		Red Lake	50° 57' 41"	94° 34' 14"
Doman		Fort Frances	48° 58' 53"	92° 58' 33"
Donald		Red Lake	51° 02' 27"	94° 54' 55"
Dore		Fort Frances	48° 35' 54"	91° 26' 57"
Dorothy		Fort Frances	49° 00' 48"	93° 44' 44"
Dorothy		Fort Frances	49° 21' 16"	92° 34' 27"
Double		Fort Frances	48° 11' 58"	91° 05' 25"
Douglas		Red Lake	51° 00' 19"	94° 16' 18"
Dovetail		Fort Frances	48° 52' 48"	92° 02' 24"
Dow (Lake 4)		Kenora	50° 37' 09"	94° 43' 07"
Dowswell		Kenora	50° 37' 12"	94° 43' 01"
Dragon		Fort Frances	48° 52' 03"	91° 52' 22"
Dragon		Red Lake	50° 43' 18"	94° 36' 45"
Draper		Fort Frances	48° 32' 15"	91° 37' 05"
Dryberry		Kenora	49° 31' 45"	93° 50' 13"
Dry-ni-1222		Dryden	50° 00' 00"	90° 53' 00"
Ducell		Nipigon	48° 54' 01"	87° 08' 13"
Dummy		Kenora	50° 07' 06"	94° 31' 17"
Dumpy		Kenora	50° 19' 09"	94° 04' 05"
Eagle (extreme west arm)		Dryden	49° 44' 00"	93° 42' 00"
Eagle Rock		Fort Frances	49° 13' 28"	92° 42' 58"
Earngey		Kenora	49° 50' 26"	93° 53' 14"

Table 6. (cont'd) Natural Lake Trout Lakes in Northwest Region, OMNR.

Lake Name	Geographic Township	OMNR District	Latitude (dd mm ss)	Longitude (dd mm ss)
East Hardtack		Fort Frances	48° 56' 31"	91° 37' 01"
Echoing		Sioux Lookout	54 31' 20"	92° 14' 13"
Eden		Kenora	50° 39' 40"	94° 58' 44"
ELA L. 111		Kenora	49° 44' 33"	93° 50' 06"
ELA L. 188		Kenora	49° 36' 03"	93° 47' 42"
ELA L. 223		Dryden	49° 41' 53"	93° 42' 29"
ELA L. 224		Dryden	49° 41' 25"	93° 42' 58"
ELA L. 239		Kenora	49° 39' 45"	93° 43' 22"
ELA L. 260		Kenora	49° 41' 46"	93° 46' 00"
ELA L. 262		Dryden	49° 42' 38"	93° 41' 33"
ELA L. 305		Dryden	49° 41' 35"	93° 41' 13"
ELA L. 310		Dryden	49° 39' 45"	93° 38' 21"
ELA L. 322		Kenora	49° 37' 19"	93° 40' 18"
ELA L. 373		Dryden	49° 44' 39"	93° 47' 56"
ELA L. 375		Dryden	49° 44' 40"	93° 47' 15"
ELA L. 377		Kenora	49° 43' 15"	93° 46' 25"
ELA L. 378		Kenora	49° 42' 38"	93° 46' 35"
ELA L. 382°		Dryden	49° 42' 17"	93° 40' 40"
ELA L. 385		Dryden	49° 42' 47"	93° 36' 39"
ELA L. 442		Dryden	49° 46' 30"	93° 49' 05"
ELA L. 467		Kenora	49° 39' 33"	93° 45' 45"
ELA L. 516 (Little Dogtooth or Mud)		Kenora	49° 45' 00"	94° 04' 00"
ELA L. 529 (Paddy)		Kenora	49° 47' 73"	94° 00' 63"
ELA L. 532 (Sapphire)		Kenora	49° 46' 55"	94° 01' 07"
ELA L. 622		Kenora	49° 46' 03"	93° 50' 35"
ELA L. 623		Kenora	49° 45' 49"	93° 50' 19"
ELA L. 629		Kenora	49° 44' 55"	93° 50' 07"
ELA L. 664		Kenora	49° 37' 23"	93° 44' 37"
ELA Lake 239 (Rawson)		Dryden	49° 40' 00"	93° 43' 50"
Elbow		Fort Frances	48° 44' 35"	91° 00' 40"
Elephant Head		Red Lake	50° 46' 00"	94° 34' 00"
Elevation		Thunder Bay	48° 20' 44"	90° 52' 20"
Ella (ELA L. 258)		Kenora	49° 41' 35"	93° 48' 16"
Ellis		Nipigon	48° 52' 09"	87° 09' 58"
Elm		Nipigon	49° 04' 50"	88° 46' 14"
Elsie		Fort Frances	49° 11' 09"	91° 45' 08"
Emarton		Red Lake	50° 47' 12"	93° 07' 58"
Embryo		Red Lake	50° 57' 22"	94° 21' 40"
Emerald		Fort Frances	48° 07' 26"	91° 14' 21"
Emery		Fort Frances	49° 08' 56"	91° 52' 15"
Entwine		Fort Frances	49° 08' 33"	92° 41' 12"
Esker (Three Moose)		Nipigon	49° 03' 50"	86° 53' 35"
Esox		Fort Frances	49° 05' 25"	93° 15' 09"
Ethelma (ELA L. 254)		Kenora	49° 41' 43"	93° 57' 48"
Eva		Fort Frances	48° 42' 56"	91° 10' 24"
Eye		Fort Frances	48° 52' 57"	91° 45' 05"
Eyelid		Fort Frances	49° 12' 19"	93° 01' 33"
Factor		Fort Frances	48° 42' 16"	92° 03' 35"
Fahey		Fort Frances	49° 07' 40"	93° 02' 15"
Faircloth		Nipigon	51° 09' 21"	88° 11' 00"
Fallingsnow		Thunder Bay	48° 08' 27"	89° 46' 58"
Favel		Kenora	49° 59' 36"	93° 58' 40"
Fawn		Dryden	49° 14' 55"	91° 51' 15"

Table 6. (cont'd) Natural Lake Trout Lakes in Northwest Region, OMNR.

<b>Lake Name</b>	<b>Geographic Township</b>	<b>OMNR District</b>	<b>Latitude (dd mm ss)</b>	<b>Longitude (dd mm ss)</b>
Feather (Quill)		Fort Frances	49° 00' 23"	93° 42' 25"
Feist (ELA L. 606)		Dryden	49° 48' 34"	93° 50' 17"
Ferguson		Fort Frances	48° 29' 01"	91° 09' 19"
Fernow		Nipigon	49° 55' 06"	86° 03' 11"
Fish (East Campus)		Dryden	49° 11' 49"	91° 40' 08"
Fish (ELA L. 625)		Dryden	49° 45' 12"	93° 48' 24"
Fisher		Kenora	49° 33' 44"	93° 33' 21"
Flegg		Kenora	49° 53' 00"	93° 54' 45"
Flora		Fort Frances	48° 45' 46"	91° 57' 53"
Fly		Kenora	50° 01' 01"	93° 55' 12"
Fly		Red Lake	51° 02' 42"	92° 40' 45"
Fog		Fort Frances	49° 14' 01"	93° 29' 28"
Ford (Osaquan)		Dryden	49° 24' 24"	91° 49' 36"
Forgotten		Kenora	50° 03' 53"	94° 21' 21"
Fork		Thunder Bay	48° 42' 43"	90° 41' 38"
Forsberg		Fort Frances	48° 54' 20"	91° 42' 13"
Forty Mile		Sioux Lookout	50° 03' 38"	91° 36' 48"
Fourbay		Dryden	50° 05' 19"	90° 52' 27"
Fourstar		Fort Frances	49° 19' 39"	93° 11' 07"
Fox		Kenora	49° 57' 43"	94° 47' 05"
Foxtail		Fort Frances	49° 22' 38"	93° 06' 59"
French		Fort Frances	48° 39' 56"	91° 08' 22"
Furlonge		Fort Frances	49° 06' 07"	93° 22' 22"
Gamble		Fort Frances	49° 09' 03"	91° 29' 12"
Game		Dryden	49° 50' 58"	93° 37' 58"
Gardnar		Dryden	49° 50' 30"	92° 28' 45"
Gargoyle		Fort Frances	49° 05' 44"	91° 06' 09"
Gates		Fort Frances	49° 08' 43"	93° 09' 53"
Geejay (ELA L. 653)		Dryden	49° 46' 43"	93° 46' 47"
Geordie		Nipigon	48° 49' 57"	86° 29' 28"
George		Kenora	50° 02' 51"	94° 07' 23"
Ghost		Dryden	49° 50' 14"	92° 40' 00"
Gibi		Kenora	49° 36' 46"	94° 07' 51"
Gibraltar Narrows		Fort Frances	49° 16' 53"	93° 20' 34"
Gibson (ELA L.626)		Dryden	49° 45' 12"	93° 47' 49"
Gibson		Thunder Bay	50° 24' 00"	89° 15' 00"
Glacier		Fort Frances	48° 12' 56"	91° 13' 40"
Glenn		Red Lake	50° 54' 22"	94° 39' 45"
Gneiss		Thunder Bay	48° 10' 51"	90° 48' 09"
Gnome		Thunder Bay	50° 21' 00"	89° 26' 00"
Goodwill		Thunder Bay	50° 17' 00"	88° 10' 00"
Gooseneck		Kenora	50° 02' 13"	94° 48' 37"
Gordon		Dryden	49° 53' 27"	93° 42' 38"
Graham		Fort Frances	49° 00' 39"	93° 44' 04"
Granite		Kenora	49° 42' 34"	94° 52' 03"
Grant		Fort Frances	49° 10' 41"	93° 06' 45"
Grave		Fort Frances	49° 07' 01"	93° 01' 30"
Green		Dryden	49° 25' 43"	92° 30' 35"
Green (Little Green)		Dryden	49° 40' 09"	93° 26' 14"
Greenhedge		Nipigon	49° 08' 07"	87° 24' 35"
Greenwater		Thunder Bay	48° 34' 43"	90° 25' 52"
Greenwich		Thunder Bay	48° 48' 36"	88° 51' 33"
Grehan		Nipigon	49° 29' 25"	86° 37' 28"
Grey Trout		Fort Frances	49° 01' 26"	92° 05' 02"



Table 6. (cont'd) Natural Lake Trout Lakes in Northwest Region, OMNR.

<b>Lake Name</b>	<b>Geographic Township</b>	<b>OMNR District</b>	<b>Latitude (dd mm ss)</b>	<b>Longitude (dd mm ss)</b>
Grimshaw		Fort Frances	48° 58' 11"	93° 04' 30"
Grouse		Thunder Bay	48° 32' 37"	90° 32' 35"
Gulliver		Fort Frances	49° 10' 53"	91° 19' 20"
Gullwing		Dryden	49° 54' 15"	92° 35' 15"
Gunflint		Thunder Bay	48° 06' 05"	90° 41' 42"
Gunter		Thunder Bay	49° 53' 36"	89° 51' 37"
Gussie		Fort Frances	49° 03' 20"	93° 18' 13"
Gustauson (Angel)		Dryden	49° 37' 23"	91° 51' 21"
Haggart		Red Lake	50° 52' 01"	94° 58' 51"
Hammell		Red Lake	51° 05' 25"	94° 02' 13"
Hammerhead		Red Lake	51° 00' 35"	94° 50' 58"
Hanging		Red Lake	52° 32' 02"	94° 06' 29"
Hansen		Red Lake	50° 55' 20"	94° 42' 02"
Hardtack		Fort Frances	48° 56' 08"	91° 38' 22"
Harris		Fort Frances	49° 11' 07"	93° 12' 03"
Hatchet		Red Lake	50° 58' 59"	94° 17' 06"
Hawk (East Hawk)		Kenora	49° 46' 27"	94° 00' 05"
Hawkcliff		Dryden	49° 38' 35"	93° 31' 03"
Hawkeye		Thunder Bay	48° 41' 21"	89° 26' 29"
Hector		Fort Frances	49° 19' 07"	93° 21' 01"
Hectorine		Fort Frances	49° 19' 55"	93° 20' 36"
Helder		Kenora	50° 20' 52"	94° 11' 25"
Helena		Fort Frances	49° 06' 41"	93° 33' 08"
Herb		Fort Frances	49° 07' 58"	91° 44' 55"
Herb		Kenora	49° 52' 25"	94° 04' 54"
Heuston		Fort Frances	49° 08' 46"	91° 57' 28"
Hickerson		Fort Frances	48° 56' 52"	93° 11' 01"
High		Kenora	49° 42' 02"	95° 08' 00"
Highwind (ELA L. 464)		Kenora	49° 42' 21"	93° 54' 59"
Hill		Fort Frances	49° 15' 51"	93° 27' 35"
Hillock (ELA L. 161)		Kenora	49° 39' 10"	93° 54' 00"
Hilma		Thunder Bay	48° 43' 25"	88° 41' 50"
Hilton		Red Lake	53° 37' 10"	93° 45' 06"
Holger		Sioux Lookout	50° 19' 11"	91° 36' 11"
Holland		Thunder Bay	50° 23' 00"	88° 53' 00"
Hollingsworth		Thunder Bay	50° 35' 20"	88° 57' 16"
Holmes		Fort Frances	48° 52' 08"	92° 11' 43"
Holstein		Fort Frances	49° 11' 18"	93° 28' 39"
Home		Thunder Bay	48° 23' 28"	90° 55' 17"
Hood		Thunder Bay	48° 29' 08"	90° 39' 14"
Hope		Kenora	49° 24' 24"	93° 45' 59"
Horn		Kenora	50° 04' 55"	93° 59' 48"
Hornberg		Fort Frances	49° 07' 14"	93° 39' 34"
Hornblende		Nipigon	48° 54' 52"	87° 22' 47"
Hornick		Thunder Bay	49° 55' 56"	89° 19' 55"
Horseshoe		Dryden	49° 20' 41"	91° 51' 15"
Horseshoe		Dryden	49° 55' 09"	93° 43' 48"
Horseshoe		Kenora	49° 55' 08"	93° 56' 44"
Horseshoe (ELA L. 592)		Kenora	49° 45' 14"	93° 51' 39"
Howie		Thunder Bay	50° 34' 00"	88° 58' 00"
Huronian		Thunder Bay	48° 41' 21"	90° 46' 39"
Huston		Kenora	50° 23' 43"	95° 06' 52"
Icarus		Thunder Bay	48° 13' 06"	90° 33' 25"
India		Kenora	50° 05' 55"	94° 31' 31"

Table 6. (cont'd) Natural Lake Trout Lakes in Northwest Region, OMNR.

Lake Name	Geographic Township	OMNR District	Latitude (dd mm ss)	Longitude (dd mm ss)
Indian		Dryden	49° 32' 21"	91° 39' 57"
Innes		Thunder Bay	48° 49' 36"	88° 42' 04"
Inspiration		Thunder Bay	50° 12' 19"	89° 00' 20"
Irene		Fort Frances	49° 07' 42"	91° 36' 34"
Isabelle		Kenora	50° 23' 25"	93° 25' 30"
Isinglass		Kenora	49° 20' 39"	93° 41' 09"
Islets		Dryden	49° 13' 11"	92° 16' 19"
Jackfish		Fort Frances	48° 56' 26"	93° 35' 46"
Jackfish (e. of Wh. Otter)		Fort Frances	49° 06' 52"	91° 50' 12"
Jake		Red Lake	50° 50' 00"	94° 35' 00"
James		Fort Frances	49° 09' 22"	93° 03' 12"
Jason		Kenora	50° 00' 44"	94° 03' 04"
Jason		Nipigon	48° 50' 47"	87° 21' 13"
Jean (Little Kashabowie)		Fort Frances	48° 32' 34"	91° 42' 10"
Jeff		Fort Frances	48° 09' 49"	91° 24' 59"
Jessie		Nipigon	49° 11' 49"	88° 20' 04"
Jim		Fort Frances	48° 40' 46"	91° 37' 44"
Jim		Kenora	50° 06' 29"	94° 25' 04"
Joe		Fort Frances	48° 51' 00"	92° 03' 00"
Jorgenson (ELA L.627)		Dryden	49° 45' 28"	93° 47' 15"
Joyce		Fort Frances	48° 15' 50"	91° 30' 53"
Joyce		Thunder Bay	50° 14' 00"	89° 03' 00"
Kagianagami (Kag)		Nipigon	50° 55' 12"	87° 51' 38"
Kahabeness		Fort Frances	49° 09' 46"	93° 01' 11"
Kahshahpiwi		Fort Frances	48° 14' 40"	91° 28' 52"
Kaiashkons (Kaiarskons)		Fort Frances	49° 03' 34"	93° 23' 16"
Kakagi (Crow)		Kenora	49° 12' 53"	93° 50' 14"
Kamikau		Thunder Bay	48° 18' 35"	90° 19' 16"
Kaminni		Fort Frances	49° 19' 21"	92° 58' 46"
Kaopskikamak (Crooked)		Fort Frances	49° 07' 07"	92° 50' 28"
Kaaskauta		Fort Frances	49° 22' 52"	93° 08' 02"
Kapesakosi		Dryden	49° 24' 56"	93° 19' 48"
Kasakokwog		Fort Frances	48° 37' 29"	91° 47' 34"
Kashabowie		Thunder Bay	48° 42' 22"	90° 23' 57"
Katimiagamak (Kay)		Fort Frances	49° 07' 28"	93° 42' 46"
Kawashegamuk		Dryden	49° 27' 00"	92° 18' 00"
Kawawiag		Fort Frances	49° 12' 49"	92° 51' 30"
Kay (Kaopskikamak)		Dryden	49° 14' 08"	91° 28' 23"
Keefer		Fort Frances	48° 18' 14"	91° 26' 46"
Keemle		Nipigon	49° 17' 01"	88° 06' 59"
Kennewapekko		Dryden	49° 22' 17"	92° 33' 48"
Kenny		Dryden	49° 25' 26"	92° 32' 10"
Kenny		Nipigon	48° 45' 32"	87° 42' 32"
Kershaw		Thunder Bay	49° 50' 43"	89° 52' 00"
Kett		Fort Frances	48° 08' 57"	91° 38' 05"
Kettle		Thunder Bay	49° 56' 00"	88° 57' 00"
Keys		Kenora	50° 02' 08"	94° 01' 11"
Kilburn		Kenora	50° 41' 09"	94° 28' 51"
Kilgour		Nipigon	49° 14' 35"	87° 53' 47"
Killala (North Killala)		Nipigon	49° 04' 48"	86° 31' 36"
Kilvert		Kenora	49° 41' 10"	94° 01' 33"
King		Nipigon	48° 47' 01"	87° 52' 24"
Kingfish		Fort Frances	49° 05' 52"	91° 57' 41"
Kinmoapiku		Dryden	49° 17' 42"	92° 00' 24"

Table 6. (cont'd) Natural Lake Trout Lakes in Northwest Region, OMNR.

<b>Lake Name</b>	<b>Geographic Township</b>	<b>OMNR District</b>	<b>Latitude (dd mm ss)</b>	<b>Longitude (dd mm ss)</b>
Kinnyu		Fort Frances	49° 14' 42"	92° 36' 30"
Kishkutena		Fort Frances	49° 02' 08"	93° 46' 47"
Knowles		Fort Frances	49° 15' 32"	92° 52' 52"
Konigson		Fort Frances	49° 13' 42"	93° 10' 40"
Kowastigiman		Red Lake	52° 30' 50"	92° 45' 37"
Kristi		Red Lake	51° 40' 48"	94° 15' 78"
Kushog (ELA L. 563)		Kenora	49° 44' 59"	93° 57' 34"
Lac des Iles		Thunder Bay	49° 12' 35"	89° 36' 59"
Lac la Croix		Fort Frances	48° 21' 49"	92° 08' 25"
Lake 103		Fort Frances	49° 02' 11"	92° 02' 41"
Lake 20		Fort Frances	49° 07' 44"	92° 08' 14"
Lake 26		Fort Frances	49° 07' 21"	92° 08' 42"
Lake 39		Fort Frances	49° 05' 42"	92° 09' 54"
Lake 42		Fort Frances	49° 05' 04"	92° 09' 35"
Lake 5PB10-125 (Peterson, Lake 125)		Fort Frances	49° 04' 47"	92° 00' 07"
Lake 5PB10-93 (Monte, Lake 93)		Fort Frances	49° 07' 23"	92° 00' 13"
Lake 5PB17-82		Fort Frances	49° 02' 23"	91° 32' 10"
Lake 8 Block 5		Fort Frances	48° 16' 27"	91° 45' 56"
Lake Nipigon		Nipigon	49° 52' 43"	88° 29' 50"
Lake of Bays		Dryden	49° 59' 20"	91° 18' 59"
Lawrence		Fort Frances	49° 16' 17"	93° 22' 31"
Leano		Red Lake	50° 46' 53"	94° 26' 21"
Lee		Red Lake	50° 56' 10"	94° 10' 02"
Leitch		Red Lake	50° 57' 39"	94° 10' 51"
Lennan		Kenora	50° 18' 22"	94° 12' 24"
Leonard (West of UMS)		Red Lake	50° 54' 00"	94° 12' 00"
Lift		Dryden	49° 51' 42"	93° 45' 08"
Lilac		Fort Frances	48° 17' 44"	92° 22' 54"
Linge		Red Lake	51° 15' 14"	94° 17' 23"
Linklater		Dryden	49° 52' 21"	93° 51' 27"
Little Bigshell		Red Lake	51° 23' 27"	94° 25' 21"
Little Bow		Fort Frances	49° 02' 10"	91° 36' 39"
Little Confusion		Red Lake	50° 37' 00"	94° 15' 00"
Little Crayfish		Fort Frances	49° 06' 00"	91° 31' 00"
Little Entwine		Fort Frances	49° 11' 13"	92° 42' 04"
Little Gordon		Dryden	49° 53' 33"	93° 45' 24"
Little Green		Dryden	49° 40' 00"	93° 27' 00"
Little Greytrout		Fort Frances	49° 03' 15"	92° 03' 39"
Little Gull		Fort Frances	49° 04' 27"	91° 35' 52"
Little Irene		Fort Frances	49° 04' 51"	91° 37' 27"
Little Jet		Kenora	49° 56' 13"	94° 01' 31"
Little Joe		Kenora	50° 22' 07"	93° 26' 50"
Little Kishkutena		Fort Frances	48° 59' 50"	93° 48' 31"
Little Long		Dryden	49° 16' 58"	91° 52' 08"
Little Moraine (Trout)		Thunder Bay	49° 01' 14"	88° 50' 16"
Little Pic		Nipigon	49° 21' 52"	86° 38' 13"
Little Raleigh		Dryden	49° 27' 13"	91° 53' 46"
Little Round		Red Lake	52° 30' 74"	94° 12' 99"
Little Sandford		Fort Frances	49° 06' 06"	91° 36' 21"
Little Santoy		Nipigon	48° 48' 24"	86° 54' 53"
Little Scattergood		Fort Frances	49° 19' 23"	92° 44' 09"
Little Sparkling		Thunder Bay	49° 50' 02"	90° 13' 35"

Table 6. (cont'd) Natural Lake Trout Lakes in Northwest Region, OMNR.

Lake Name	Geographic Township	OMNR District	Latitude (dd mm ss)	Longitude (dd mm ss)
Little Trout		Kenora	49° 59' 51"	94° 05' 08"
Little Vermilion		Sioux Lookout	50° 00' 13"	92° 11' 23"
Little Woman		Red Lake	51° 06' 43"	92° 46' 02"
Loch Erne		Thunder Bay	48° 36' 49"	90° 21' 26"
Loch Lomond		Thunder Bay	48° 15' 29"	89° 19' 44"
Long (Kawashegamuk)		Dryden	49° 26' 59"	92° 20' 32"
Long-Legged (Stork)		Red Lake	50° 47' 20"	94° 10' 22"
Loonhaunt		Fort Frances	49° 00' 59"	93° 30' 00"
Louisa		Fort Frances	48° 09' 25"	91° 19' 20"
Lower Bow		Fort Frances	49° 03' 36"	91° 34' 09"
Lower Manitou		Fort Frances	49° 15' 49"	92° 58' 11"
Lower Moosehide (Moosehide, Blackhole)		Dryden	49° 14' 54"	91° 48' 11"
Lower Stewart (Stewart, ELA L. 649)		Dryden	49° 48' 16"	93° 45' 32"
Luella		Nipigon	51° 11' 22"	88° 43' 19"
Lynx (Lynx)		Nipigon	48° 52' 01"	87° 21' 49"
Mabel		Fort Frances	49° 09' 29"	91° 42' 54"
Mac Intosh		Thunder Bay	48° 44' 42"	88° 41' 48"
Mackay		Red Lake	52° 37' 45"	95° 04' 36"
Mackenzie		Thunder Bay	48° 44' 06"	88° 46' 12"
Mackenzie (Mc Kenzie)		Thunder Bay	50° 15' 20"	89° 03' 20"
Maggotte		Thunder Bay	50° 06' 00"	89° 24' 00"
Magnetic		Thunder Bay	48° 06' 19"	90° 45' 33"
Malaher		Red Lake	51° 55' 27"	95° 03' 14"
Malette		Red Lake	51° 49' 02"	94° 47' 25"
Mameigwess		Dryden	49° 33' 42"	91° 49' 25"
Mang		Fort Frances	49° 12' 31"	92° 53' 43"
Manomin (ELA L. 376)		Dryden	49° 45' 33"	93° 44' 21"
Margon (Brown T)		Nipigon	48° 52' 26"	87° 00' 54"
Marion		Fort Frances	48° 41' 02"	91° 14' 12"
Mark		Kenora	49° 56' 35"	94° 03' 55"
Marl		Fort Frances	49° 03' 42"	93° 48' 08"
Mather		Red Lake	50° 50' 02"	95° 00' 09"
May		Kenora	50° 01' 19"	94° 03' 40"
McAlpine		Fort Frances	48° 38' 04"	91° 37' 22"
McAree		Fort Frances	48° 18' 02"	91° 56' 21"
McCaulay (Big Mc Caulay)		Fort Frances	48° 42' 37"	91° 58' 08"
McCormick		Thunder Bay	48° 48' 00"	87° 56' 00"
McCrea		Sioux Lookout	50° 51' 35"	90° 17' 19"
McCusker		Red Lake	51° 38' 43"	94° 40' 08"
McDougall		Fort Frances	48° 26' 50"	91° 26' 22"
McEwen		Fort Frances	48° 17' 23"	91° 10' 55"
McGruer		Sioux Lookout	52° 58' 35"	90° 48' 28"
McInnes		Red Lake	52° 12' 27"	93° 43' 30"
McIntyre		Fort Frances	48° 14' 11"	91° 36' 57"
McKay		Nipigon	49° 36' 48"	86° 26' 17"
McKenzie		Thunder Bay	50° 16' 00"	89° 04' 00"
McLaurin		Thunder Bay	50° 13' 12"	89° 05' 09"
McLeans (Garter)		Nipigon	48° 52' 29"	87° 26' 41"
Mc Niece		Fort Frances	48° 13' 53"	91° 27' 45"
McKinstry		Dryden	49° 36' 31"	93° 25' 14"
Meddick		Red Lake	52° 28' 09"	94° 02' 38"

Table 6. (cont'd) Natural Lake Trout Lakes in Northwest Region, OMNR.

Lake Name	Geographic Township	OMNR District	Latitude (dd mm ss)	Longitude (dd mm ss)
Medicine		Dryden	49° 51' 39"	93° 47' 23"
Medicine Stone		Red Lake	50° 55' 41"	94° 06' 11"
Meggisi		Fort Frances	49° 17' 20"	92° 36' 18"
Mermaid		Kenora	50° 02' 29"	94° 05' 24"
Merpaw		Nipigon	51° 38' 57"	88° 58' 09"
Metionga		Thunder Bay	49° 43' 02"	90° 28' 03"
Mexican Hat		Red Lake	50° 52' 00"	94° 39' 00"
Middle Bow		Fort Frances	49° 03' 38"	91° 31' 27"
Middle Kilburn		Red Lake	50° 43' 28"	94° 32' 04"
Milk		Fort Frances	48° 45' 47"	91° 55' 06"
Miller (Wolf)		Fort Frances	49° 02' 00"	91° 33' 00"
Miner		Thunder Bay	48° 48' 13"	88° 37' 43"
Minnitaki		Sioux Lookout	49° 58' 26"	91° 58' 31"
Mirror (ELA L. 399)		Kenora	49° 46' 33"	93° 58' 20"
Missus		Fort Frances	49° 09' 41"	93° 15' 05"
Mister		Fort Frances	49° 08' 39"	93° 15' 12"
Mix		Red Lake	52° 02' 15"	92° 36' 21"
Moar		Red Lake	51° 59' 53"	95° 08' 08"
Mold		Dryden	50° 05' 01"	92° 36' 28"
Moose		Fort Frances	49° 19' 47"	92° 45' 01"
Moose		Thunder Bay	48° 06' 16"	90° 04' 38"
Mooseland		Thunder Bay	49° 23' 17"	90° 01' 15"
Moraine (Boulder)		Thunder Bay	48° 59' 12"	88° 51' 05"
Morgan		Thunder Bay	50° 07' 00"	88° 54' 00"
Moss		Nipigon	48° 38' 19"	88° 10' 37"
Mount		Fort Frances	49° 00' 56"	92° 10' 25"
Mountain		Thunder Bay	48° 06' 38"	90° 13' 43"
Mountain		Thunder Bay	50° 13' 51"	89° 15' 20"
Mountain		Kenora	49° 55' 08"	94° 06' 19"
Mowe		Thunder Bay	48° 19' 25"	90° 44' 16"
Musclow		Red Lake	51° 24' 13"	94° 56' 40"
Myrt		Thunder Bay	48° 26' 59"	90° 43' 31"
Mystery (Lake 80, Bat Lake)		Fort Frances	49° 07' 00"	92° 12' 00"
N.L.		Red Lake	50° 44' 07"	94° 32' 41"
N.L.		Red Lake	50° 54' 37"	95° 04' 37"
N.L.		Red Lake	50° 55' 26"	94° 51' 25"
N.L.		Red Lake	50° 55' 26"	94° 51' 25"
Nalla		Thunder Bay	48° 40' 10"	88° 47' 34"
Namaygoos		Dryden	49° 17' 04"	92° 00' 38"
Namego		Kenora	50° 07' 13"	94° 29' 34"
Nameiben		Thunder Bay	50° 08' 51"	89° 09' 30"
Narrow		Fort Frances	48° 40' 40"	91° 45' 32"
Neilson		Fort Frances	49° 11' 42"	93° 07' 16"
Nemakwis		Red Lake	52° 30' 18"	92° 48' 05"
Nest		Fort Frances	48° 08' 54"	91° 32' 39"
Nevison		Fort Frances	48° 51' 07"	91° 52' 13"
Niobe		Fort Frances	48° 43' 25"	91° 19' 57"
Niven		Fort Frances	48° 46' 28"	92° 00' 01"
No Man		Fort Frances	48° 08' 31"	91° 15' 01"
no name		Dryden	49° 16' 00"	91° 58' 00"
no name		Dryden	50° 00' 00"	90° 53' 00"
no name		Dryden	49° 16' 00"	91° 45' 00"
no name		Dryden	49° 20' 00"	91° 53' 00"
no name		Dryden	49° 26' 00"	92° 13' 00"

Table 6. (cont'd) Natural Lake Trout Lakes in Northwest Region, OMNR.

<b>Lake Name</b>	<b>Geographic Township</b>	<b>OMNR District</b>	<b>Latitude (dd mm ss)</b>	<b>Longitude (dd mm ss)</b>
Nolan		Thunder Bay	48° 45' 16"	88° 42' 44"
Nora		Dryden	49° 12' 18"	91° 50' 35"
North		Thunder Bay	48° 07' 17"	90° 31' 45"
North Arabi		Dryden	49° 34' 34"	90° 50' 04"
North Mawn		Dryden	49° 35' 41"	90° 25' 12"
North Trout		Red Lake	52° 54' 31"	93° 43' 14"
North Whalen		Thunder Bay	50° 04' 26"	89° 36' 02"
Northern Light		Thunder Bay	48° 15' 06"	90° 40' 45"
Northwind		Nipigon	49° 52' 00"	87° 57' 00"
Norway		Fort Frances	49° 04' 38"	91° 16' 16"
Notellum		Kenora	50° 26' 25"	94° 02' 12"
Noxheiatik		Dryden	49° 26' 39"	92° 25' 56"
Nydia		Fort Frances	48° 43' 42"	91° 04' 33"
Nym		Fort Frances	48° 41' 56"	91° 27' 28"
Obonga		Thunder Bay	49° 58' 54"	89° 18' 32"
Ojala		Thunder Bay	48° 33' 00"	90° 34' 00"
Olifaunt		Fort Frances	48° 32' 05"	91° 27' 02"
Olive		Red Lake	51° 19' 57"	94° 17' 35"
Oliver		Thunder Bay	48° 15' 52"	89° 35' 13"
Onamakawash		Thunder Bay	50° 18' 20"	89° 36' 10"
One Island (Beaton)		Kenora	50° 11' 32"	93° 24' 09"
Onepine		Red Lake	51° 48' 00"	94° 37' 54"
Onnie		Red Lake	50° 56' 01"	94° 16' 01"
Opichuan		Nipigon	51° 14' 09"	87° 47' 09"
Optic		Red Lake	50° 55' 48"	94° 31' 11"
O'Sullivan		Nipigon	50° 25' 43"	87° 03' 13"
Other Man		Fort Frances	48° 11' 35"	91° 09' 03"
Otisse		Nipigon	48° 52' 58"	87° 08' 56"
Otterskin		Kenora	49° 14' 12"	93° 38' 26"
Otukamamoan (Trout)		Fort Frances	48° 57' 35"	92° 51' 31"
Owl		Fort Frances	48° 40' 00"	91° 43' 19"
Owl		Nipigon	48° 59' 42"	87° 00' 49"
Paddy		Dryden	49° 15' 58"	92° 02' 03"
Page		Red Lake	51° 01' 35"	94° 21' 47"
Paguchi (Trout)		Dryden	49° 34' 05"	91° 32' 58"
Paint		Nipigon	49° 43' 51"	87° 41' 39"
Pangloss		Thunder Bay	49° 45' 48"	89° 16' 40"
Panorama		Fort Frances	48° 57' 40"	93° 49' 39"
Passover		Dryden	49° 31' 03"	93° 14' 22"
Patty		Kenora	50° 03' 16"	93° 57' 35"
Paull		Red Lake	50° 46' 09"	94° 39' 13"
Peak		Dryden	49° 29' 30"	92° 38' 08"
Pekagoning		Fort Frances	49° 08' 41"	92° 11' 31"
Penassi		Dryden	49° 57' 01"	91° 11' 00"
Penassi		Fort Frances	49° 18' 05"	93° 09' 11"
Pennock Lake West		Thunder Bay	48° 21' 25"	89° 55' 36"
Perch		Kenora	50° 04' 26"	94° 31' 56"
Pete		Thunder Bay	48° 22' 15"	89° 52' 37"
Peterson		Red Lake	51° 00' 27"	94° 20' 26"
Pettit		Fort Frances	48° 57' 15"	92° 16' 16"
Pic		Kenora	50° 04' 36"	94° 12' 01"
Pickerel		Fort Frances	48° 37' 42"	91° 26' 04"
Pidlubney (ELA L. 634)		Kenora	49° 39' 41"	93° 48' 44"
Pillar		Thunder Bay	50° 12' 00"	89° 08' 00"

Table 6. (cont'd) Natural Lake Trout Lakes in Northwest Region, OMNR.

<b>Lake Name</b>	<b>Geographic Township</b>	<b>OMNR District</b>	<b>Latitude (dd mm ss)</b>	<b>Longitude (dd mm ss)</b>
Pineneedle		Red Lake	50° 39' 55"	94° 17' 15"
Pipestone		Fort Frances	49° 05' 47"	93° 33' 08"
Plough		Fort Frances	48° 08' 46"	91° 10' 56"
Plummes				
(East Plummes)		Thunder Bay	48° 22' 05"	90° 43' 27"
Pluto (Mc Gonigel)		Dryden	49° 39' 48"	91° 39' 14"
Poacher		Fort Frances	48° 05' 11"	91° 24' 14"
Pond (Trapper)		Fort Frances	48° 17' 53"	91° 53' 58"
Ponto		Fort Frances	49° 15' 36"	92° 50' 46"
Poohbah		Fort Frances	48° 22' 44"	91° 40' 58"
Popeye		Dryden	49° 20' 03"	91° 52' 14"
Populus		Kenora	49° 30' 22"	93° 36' 35"
Porcus (ELA L. 374)		Kenora	49° 43' 30"	93° 50' 43"
Prairie		Nipigon	49° 01' 31"	86° 42' 32"
Premier		Red Lake	51° 12' 15"	92° 41' 40"
Priam		Fort Frances	49° 21' 08"	93° 21' 19"
Price		Fort Frances	49° 18' 37"	93° 03' 38"
Pringle		Nipigon	49° 03' 10"	88° 46' 00"
Prospect		Nipigon	48° 51' 30"	86° 51' 24"
Quetico		Fort Frances	48° 33' 51"	91° 56' 51"
Rail		Kenora	49° 49' 41"	93° 52' 56"
Raleigh		Dryden	49° 25' 27"	91° 54' 34"
Ram		Fort Frances	48° 32' 44"	91° 30' 51"
Rawlinson		Dryden	49° 17' 01"	92° 28' 39"
Rawn		Fort Frances	48° 34' 08"	91° 14' 57"
Rayner		Nipigon	49° 58' 23"	86° 29' 38"
Red Deer		Kenora	50° 01' 31"	94° 09' 22"
Red Lake		Red Lake	51° 02' 34"	93° 56' 54"
Red Paint		Fort Frances	49° 02' 35"	91° 23' 49"
Redfox		Thunder Bay	48° 25' 04"	90° 52' 56"
Redhead		Thunder Bay	50° 16' 00"	89° 58' 00"
Richard		Kenora	49° 50' 31"	93° 54' 28"
Richardson		Sioux Lookout	50° 10' 08"	92° 03' 21"
Rieder		Sioux Lookout	54° 53' 37"	91° 49' 46"
Riverview		Fort Frances	49° 06' 01"	91° 20' 49"
Robbie Burns		Dryden	49° 56' 32"	93° 45' 40"
Robinson		Fort Frances	48° 11' 35"	91° 39' 48"
Roddy (ELA L. 468)		Kenora	49° 40' 35"	93° 43' 45"
Roderick		Red Lake	51° 34' 19"	94° 23' 05"
Roland		Fort Frances	48° 15' 39"	91° 50' 56"
Ronny		Kenora	49° 57' 56"	94° 16' 16"
Rose		Thunder Bay	48° 06' 24"	90° 25' 12"
Ross		Dryden	50° 02' 18"	93° 10' 40"
Ross		Thunder Bay	48° 21' 45"	90° 56' 07"
Rostoul		Red Lake	50° 57' 44"	94° 45' 57"
Roughstone		Fort Frances	49° 01' 13"	92° 15' 10"
Route		Dryden	50° 03' 25"	92° 37' 03"
Rowan		Kenora	49° 19' 43"	93° 33' 02"
Rowdy		Red Lake	50° 33' 30"	94° 28' 36"
Royd		Red Lake	51° 03' 16"	94° 46' 01"
Rudge		Thunder Bay	48° 41' 42"	90° 44' 04"
Ruffle		Nipigon	49° 03' 50"	86° 42' 38"
Rushbay		Thunder Bay	50° 14' 00"	89° 21' 00"
Rutter		Fort Frances	49° 04' 20"	92° 12' 23"

Table 6. (cont'd) Natural Lake Trout Lakes in Northwest Region, OMNR.

<b>Lake Name</b>	<b>Geographic Township</b>	<b>OMNR District</b>	<b>Latitude (dd mm ss)</b>	<b>Longitude (dd mm ss)</b>
Saganaga		Thunder Bay	48° 14' 41"	90° 55' 19"
Saganagons		Fort Frances	48° 18' 17"	90° 55' 22"
Sakwite		Fort Frances	49° 01' 18"	92° 54' 25"
Sanctuary		Thunder Bay	48° 45' 14"	90° 16' 05"
Sandbeach		Fort Frances	48° 57' 08"	92° 11' 53"
Sandford		Fort Frances	49° 06' 47"	91° 41' 16"
Sandhill		Fort Frances	49° 10' 59"	93° 37' 23"
Sandstone		Thunder Bay	48° 14' 03"	90° 14' 13"
Santoy		Nipigon	48° 51' 46"	86° 52' 55"
Sark		Fort Frances	48° 20' 29"	91° 25' 27"
Savant		Sioux Lookout	50° 28' 56"	90° 25' 38"
Scattergood		Fort Frances	49° 17' 19"	92° 42' 33"
Schistose		Fort Frances	49° 09' 36"	93° 36' 57"
Schultz		Kenora	50° 11' 53"	93° 25' 46"
Scotch (Upper Scotch)		Fort Frances	49° 10' 26"	91° 09' 16"
Scotty		Kenora	50° 20' 43"	94° 03' 20"
Seagrave		Red Lake	51° 17' 05"	92° 10' 13"
Seahorse		Fort Frances	49° 06' 01"	93° 18' 02"
Seahorse		Red Lake	50° 59' 00"	94° 57' 00"
Secret		Fort Frances	49° 20' 03"	92° 38' 00"
Secret (Lake 42)		Fort Frances	49° 04' 46"	92° 08' 19"
Sedgwick		Fort Frances	49° 06' 39"	92° 01' 56"
Seggemak		Dryden	49° 23' 07"	92° 29' 07"
Serpent		Fort Frances	49° 00' 52"	91° 30' 42"
Seseganaga		Dryden	50° 04' 28"	90° 21' 31"
Sesikinaga		Red Lake	51° 08' 06"	92° 07' 00"
Shade		Fort Frances	48° 10' 57"	91° 26' 50"
Shaver		Nipigon	49° 29' 34"	88° 53' 37"
Shaw		Dryden	49° 16' 29"	91° 34' 52"
Shaw (north)		Dryden	49° 50' 00"	90° 37' 00"
Shawanabis		Thunder Bay	50° 15' 30"	89° 28' 10"
Shebandowan		Thunder Bay	48° 38' 40"	90° 18' 29"
Sheila (ELA L. 379)		Kenora	49° 42' 33"	93° 47' 57"
Sheridan		Fort Frances	48° 06' 14"	91° 19' 20"
Sherwood		Kenora	49° 46' 20"	94° 53' 08"
Shingwak		Kenora	49° 18' 28"	93° 41' 55"
Shiny		Dryden	49° 55' 00"	91° 13' 12"
Shrub		Kenora	49° 58' 24"	93° 54' 22"
Side		Fort Frances	48° 11' 09"	91° 32' 05"
Sidious		Red Lake	50° 44' 28"	94° 16' 53"
Silence		Fort Frances	48° 14' 33"	91° 22' 08"
Silver		Fort Frances	49° 04' 42"	93° 35' 49"
Silver		Kenora	49° 52' 28"	94° 10' 42"
Silver		Thunder Bay	48° 37' 50"	88° 42' 50"
Silvertip		Fort Frances	49° 02' 34"	92° 16' 38"
Silvery		Kenora	49° 47' 33"	93° 53' 53"
Six Mile		Dryden	49° 58' 56"	90° 52' 37"
Sixth		Kenora	50° 12' 54"	94° 41' 42"
Slender		Fort Frances	49° 01' 59"	93° 41' 56"
Slush		Fort Frances	49° 11' 15"	92° 39' 53"
Smoothrock		Thunder Bay	50° 31' 28"	89° 26' 49"
Snook		Kenora	50° 11' 49"	94° 41' 26"
Snowshoe		Thunder Bay	50° 04' 00"	88° 54' 00"
Soho		Fort Frances	48° 38' 56"	91° 44' 49"



Table 6. (cont'd) Natural Lake Trout Lakes in Northwest Region, OMNR.

<b>Lake Name</b>	<b>Geographic Township</b>	<b>OMNR District</b>	<b>Latitude (dd mm ss)</b>	<b>Longitude (dd mm ss)</b>
South		Dryden	49° 20' 45"	91° 23' 52"
South		Nipigon	51° 01' 36"	88° 02' 22"
South		Thunder Bay	48° 06' 02"	90° 31' 46"
South Otterskin		Fort Frances	49° 13' 10"	93° 37' 45"
South Peterson		Fort Frances	49° 03' 00"	92° 00' 00"
South Trout		Red Lake	52° 52' 58"	93° 40' 17"
South Wapageisi		Dryden	49° 15' 42"	92° 23' 00"
Sox		Nipigon	48° 52' 32"	87° 25' 46"
Sparkle		Fort Frances	49° 09' 28"	91° 24' 08"
Sparkling		Thunder Bay	49° 48' 51"	90° 10' 37"
Sphene		Fort Frances	48° 59' 19"	93° 20' 14"
Spoonbill		Red Lake	51° 44' 05"	94° 53' 08"
Spring		Fort Frances	48° 19' 37"	92° 22' 02"
Springpole		Red Lake	51° 20' 04"	92° 08' 56"
Spruce (Little Mennin)		Dryden	49° 26' 35"	92° 09' 21"
Squeers		Thunder Bay	48° 31' 07"	90° 33' 15"
Stanbury		Fort Frances	49° 11' 39"	93° 37' 24"
Star		Fort Frances	49° 10' 11"	92° 33' 30"
Stetham		Thunder Bay	48° 40' 32"	90° 40' 53"
Stewart		Nipigon	48° 54' 00"	88° 32' 00"
Stoat		Dryden	49° 35' 36"	93° 32' 23"
Store		Sioux Lookout	50° 27' 41"	91° 40' 35"
Stormy		Dryden	49° 23' 03"	92° 18' 06"
Strange		Fort Frances	49° 13' 44"	92° 51' 05"
Strong		Fort Frances	48° 57' 54"	93° 12' 23"
Sturgeon		Dryden	49° 58' 29"	90° 46' 07"
Sullivan		Fort Frances	49° 10' 21"	93° 25' 00"
Sumach		Kenora	50° 33' 59"	93° 57' 07"
Summit (Sasakwei)		Dryden	49° 29' 00"	92° 39' 16"
Sun		Nipigon	49° 25' 07"	86° 34' 58"
Sunbeam		Thunder Bay	48° 11' 31"	90° 27' 48"
Sunbow		Thunder Bay	48° 13' 38"	90° 31' 04"
Sunday		Fort Frances	48° 06' 37"	91° 25' 38"
Sunset		Thunder Bay	48° 12' 20"	89° 56' 11"
Sunshine		Fort Frances	49° 21' 50"	92° 41' 22"
Superb		Nipigon	50° 29' 38"	86° 59' 57"
Surprise		Thunder Bay	50° 17' 21"	89° 38' 14"
Sword		Kenora	49° 59' 30"	94° 46' 35"
Sydney		Red Lake	50° 39' 18"	94° 26' 46"
Syenite		Nipigon	48° 53' 44"	87° 11' 00"
Sylvia		Red Lake	50° 39' 00"	94° 42' 00"
Syndicate		Fort Frances	49° 13' 55"	93° 07' 44"
T		Kenora	49° 54' 57"	94° 00' 45"
Tadpole		Dryden	49° 27' 59"	93° 17' 59"
Talon River		Red Lake	50° 40' 45"	94° 49' 11"
Taylor		Dryden	49° 23' 17"	92° 36' 27"
T-Bone (ELA L.1002)		Kenora	49° 44' 11"	93° 53' 33"
Teggau (ELA L. 228)		Dryden	49° 41' 27"	93° 39' 01"
Telescope		Red Lake	50° 55' 50"	94° 24' 33"
Tent		Fort Frances	48° 47' 46"	91° 55' 38"
Tent		Kenora	49° 54' 49"	94° 02' 22"
Terrier		Kenora	50° 05' 49"	93° 55' 47"
That Man		Fort Frances	48° 07' 24"	91° 17' 20"
This Man		Fort Frances	48° 09' 48"	91° 12' 26"

Table 6. (cont'd) Natural Lake Trout Lakes in Northwest Region, OMNR.

<b>Lake Name</b>	<b>Geographic Township</b>	<b>OMNR District</b>	<b>Latitude (dd mm ss)</b>	<b>Longitude (dd mm ss)</b>
Thompson		Fort Frances	48° 23' 04"	92° 17' 13"
Thunder		Dryden	49° 46' 40"	92° 39' 55"
Thundercloud (Thunder)		Dryden	49° 22' 05"	92° 30' 31"
Tilly		Thunder Bay	48° 37' 36"	90° 57' 25"
Tinto		Thunder Bay	48° 32' 28"	90° 15' 17"
Titmarsh		Thunder Bay	48° 21' 13"	90° 31' 41"
Tom		Kenora	50° 02' 11"	94° 03' 51"
Tompkins		Fort Frances	49° 00' 26"	93° 44' 31"
Toronto or Napanee		Fort Frances	49° 11' 02"	93° 09' 41"
Tote		Red Lake	51° 00' 40"	92° 46' 55"
Tourist		Kenora	50° 16' 07"	94° 41' 57"
Triangle		Red Lake	50° 53' 00"	94° 55' 00"
Trout		Dryden	49° 45' 07"	93° 29' 08"
Trout		Fort Frances	48° 17' 23"	92° 20' 32"
Trout		Kenora	49° 48' 43"	94° 47' 55"
Trout		Kenora	50° 13' 29"	94° 54' 56"
Trout		Kenora	49° 46' 44"	94° 07' 53"
Trout		Red Lake	51° 11' 55"	93° 18' 33"
Troutfly (Trout Fly)		Dryden	49° 51' 08"	92° 26' 56"
Troutfly (Trout Fly)		Nipigon	51° 41' 59"	88° 53' 29"
Tuck		Fort Frances	48° 10' 47"	91° 37' 31"
Tully		Sioux Lookout	50° 28' 13"	91° 37' 29"
Tunnel		Thunder Bay	50° 16' 19"	89° 16' 31"
Turtle		Fort Frances	48° 56' 59"	91° 56' 57"
Twinhouse		Thunder Bay	48° 22' 09"	90° 51' 15"
Underbrush (Echo)		Red Lake	50° 52' 29"	94° 15' 05"
Uneven		Thunder Bay	49° 57' 43"	89° 51' 43"
Unnamed (north of Finlayson)		Fort Frances	48° 57' 00"	91° 34' 00"
Unnamed (north of Grey Trout)		Fort Frances	49° 03' 00"	92° 02' 00"
Unnamed (northwest of Serpent)		Fort Frances	49° 01' 00"	91° 35' 00"
Unnamed Lake		Red Lake	50° 54' 00"	94° 12' 00"
Unnamed Lake		Red Lake	50° 56' 00"	94° 52' 00"
Unnamed Lake		Red Lake	50° 55' 00"	95° 05' 00"
Unnamed Lake		Red Lake	51° 23' 00"	94° 25' 00"
Unnamed Lake WF15-26		Dryden	50° 08' 00"	92° 50' 00"
Uphill		Fort Frances	49° 21' 23"	92° 45' 32"
Upper Bow		Fort Frances	49° 04' 07"	91° 29' 03"
Upper Hatchet		Red Lake	50° 58' 18"	94° 19' 55"
Upper Kilburn		Red Lake	50° 44' 00"	94° 32' 00"
Upper Lawrence		Fort Frances	49° 13' 16"	93° 22' 37"
Upper Manitou Lake		Fort Frances	49° 24' 25"	92° 47' 43"
Upper Medicine Stone		Red Lake	50° 53' 40"	94° 03' 31"
Upper Moosehide (Little Moosehide)		Dryden	49° 14' 21"	91° 47' 00"
Upper Roslyn		Nipigon	49° 14' 40"	87° 29' 00"
Upper Stewart (Stewart, ELA L. 647)		Dryden	49° 48' 58"	93° 43' 38"
Val		Kenora	50° 03' 00"	94° 06' 38"
Vale		Thunder Bay	50° 11' 00"	89° 12' 42"
Valhalla		Red Lake	51° 18' 36"	94° 06' 25"
Valjean		Dryden	49° 22' 35"	91° 50' 39"

Table 6. (cont'd) Natural Lake Trout Lakes in Northwest Region, OMNR.

Lake Name	Geographic Township	OMNR District	Latitude (dd mm ss)	Longitude (dd mm ss)
Van Nostrand		Fort Frances	49° 02' 50"	91° 03' 12"
Vane		Fort Frances	48° 57' 27"	93° 15' 02"
Vermilion		Kenora	50° 02' 43"	94° 33' 29"
Veronica (ELA L. 256)		Kenora	49° 41' 28"	93° 51' 10"
Viaduct		Kenora	49° 48' 26"	93° 58' 14"
Vickers		Fort Frances	49° 09' 18"	92° 58' 48"
Victoria		Dryden	49° 37' 28"	91° 32' 36"
Vista		Fort Frances	49° 03' 48"	93° 04' 36"
Voltaire		Thunder Bay	49° 42' 51"	89° 13' 22"
Vooges		Thunder Bay	49° 57' 00"	89° 00' 00"
Wabakimi		Thunder Bay	50° 38' 00"	89° 45' 00"
Wabaskang		Kenora	50° 23' 31"	93° 10' 08"
Wabindon		Thunder Bay	48° 09' 29"	90° 12' 21"
Wabinosh		Thunder Bay	50° 05' 00"	89° 00' 00"
Walker (Walker's)		Nipigon	48° 49' 55"	87° 18' 02"
Walkover		Thunder Bay	50° 10' 05"	88° 52' 51"
Walleye		Dryden	49° 29' 43"	93° 14' 35"
Walmsley		Dryden	49° 27' 35"	92° 35' 17"
Walotka		Thunder Bay	49° 02' 44"	89° 04' 31"
Walt		Fort Frances	49° 08' 19"	91° 45' 26"
Walter		Fort Frances	48° 32' 21"	91° 34' 29"
Wanda		Kenora	50° 00' 54"	94° 01' 28"
Wapageisi		Dryden	49° 19' 20"	92° 21' 02"
Wapisipi		Red Lake	52° 29' 26"	92° 48' 28"
Warclub		Kenora	49° 30' 00"	93° 43' 26"
Warner		Fort Frances	48° 43' 00"	92° 06' 00"
Washagomis		Red Lake	51° 14' 56"	92° 40' 29"
Washeibemaga (Fishhook)		Dryden	49° 25' 03"	92° 31' 34"
Wasp		Fort Frances	49° 02' 43"	91° 41' 43"
Watershed		Thunder Bay	48° 32' 09"	90° 32' 28"
Waweig		Thunder Bay	50° 07' 16"	89° 05' 35"
Weikwabinonaw		Thunder Bay	48° 19' 50"	90° 21' 32"
Weiseieno		Dryden	49° 25' 03"	93° 17' 11"
Welkin		Red Lake	50° 50' 05"	94° 51' 06"
White Otter		Fort Frances	49° 06' 16"	91° 52' 12"
Whiteclay		Thunder Bay	50° 23' 00"	88° 44' 00"
Whitesand (Selim)		Nipigon	48° 51' 09"	87° 22' 54"
Whitewater		Dryden	49° 31' 57"	92° 37' 19"
Whitewater		Thunder Bay	50° 48' 35"	89° 11' 35"
Wiggins		Thunder Bay	48° 48' 44"	88° 43' 05"
Wigwasan		Thunder Bay	50° 06' 14"	89° 15' 40"
Willard		Kenora	49° 50' 35"	93° 58' 03"
Williams		Kenora	50° 14' 57"	92° 51' 21"
Wilson		Kenora	50° 29' 36"	95° 01' 54"
Windermere (ELA L. 615)		Dryden	49° 48' 31"	93° 48' 30"
Windigoostigwan		Fort Frances	48° 42' 12"	90° 58' 28"
Wine		Kenora	50° 27' 25"	93° 20' 25"
Winkle		Fort Frances	49° 00' 53"	92° 59' 11"
Winnange (Buzzard, ELA L.660)		Dryden	49° 45' 08"	93° 42' 00"
Winston		Nipigon	48° 59' 14"	87° 24' 19"
Woman		Red Lake	51° 12' 17"	92° 44' 38"
Wonderland		Kenora	50° 04' 48"	94° 07' 09"

Table 6. (cont'd) Natural Lake Trout Lakes in Northwest Region, OMNR.

<b>Lake Name</b>	<b>Geographic Township</b>	<b>OMNR District</b>	<b>Latitude (dd mm ss)</b>	<b>Longitude (dd mm ss)</b>
Worth		Kenora	50° 00' 10"	94° 45' 53"
Wreck		Kenora	50° 02' 51"	94° 08' 14"
Wrist		Red Lake	50° 52' 12"	94° 44' 39"
Wyder		Kenora	50° 30' 54"	94° 33' 16"
Wye		Thunder Bay	48° 24' 18"	90° 54' 20"
Yellowhammer		Thunder Bay	48° 14' 15"	90° 26' 42"
Yoke		Fort Frances	49° 08' 43"	93° 27' 38"
Yucca		Nipigon	49° 23' 12"	86° 37' 45"
Yum Yum		Fort Frances	48° 12' 21"	91° 28' 35"
Zarn		Sioux Lookout	50° 02' 44"	91° 34' 17"
Zeemel		Sioux Lookout	52° 34' 40"	90° 23' 09"

Table 7. Put-Grow-Take Lake Trout Lakes in Northwest Region, OMNR.

---

There are currently **no** lakes in Northwest Region that are being managed for Put-Grow-Take lake trout fisheries.

---



Figure 1. Distribution of Inland Lakes Designated for Management of Natural and Put-Grow-Take Lake Trout Populations in OMNR Southern Administrative Region, December 2005.

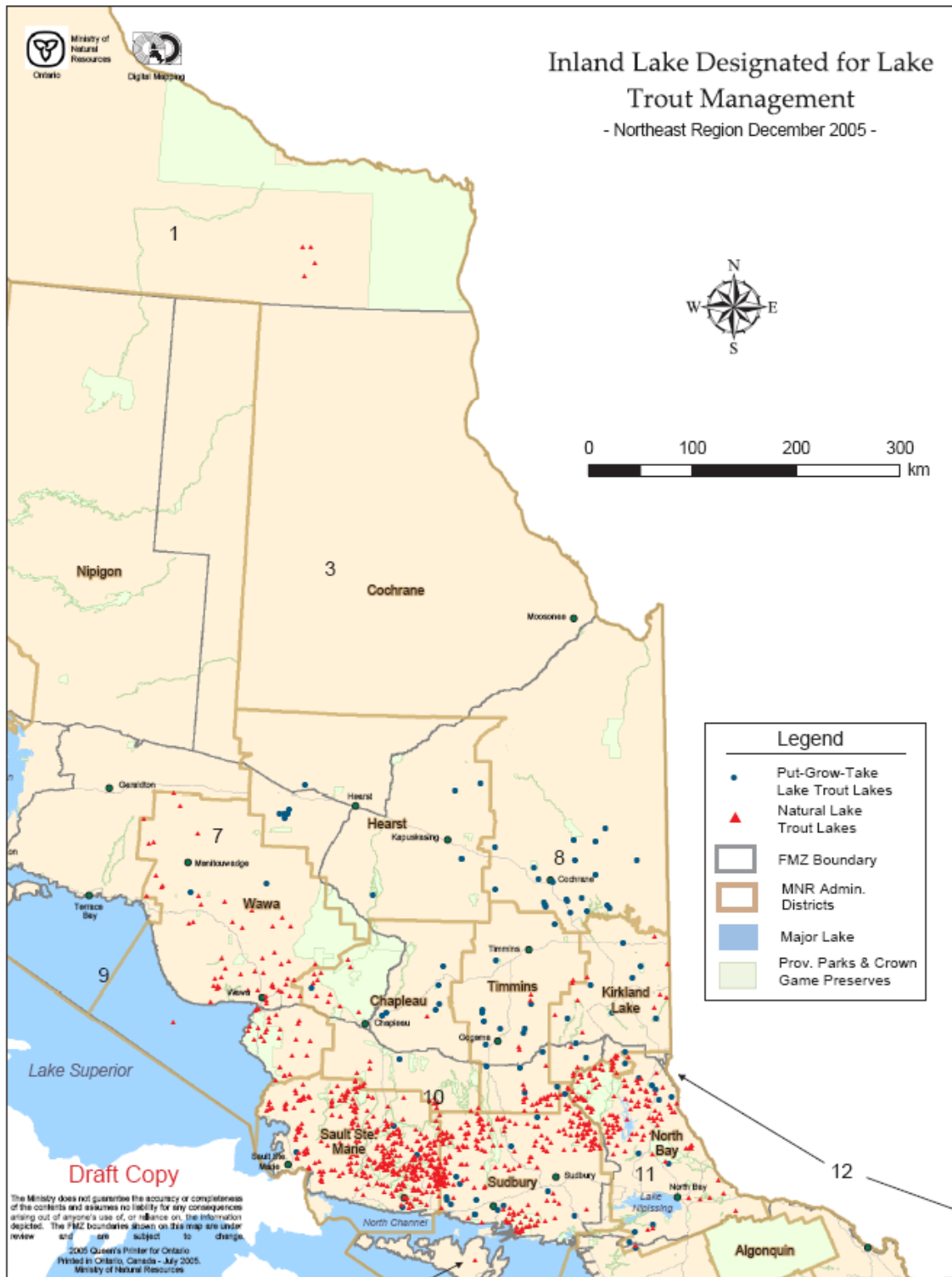

Figure 2. Distribution of Inland Lakes Designated for Management of Natural and Put-Grow-Take Lake Trout Populations in OMNR Northeast Administrative Region, December 2005.

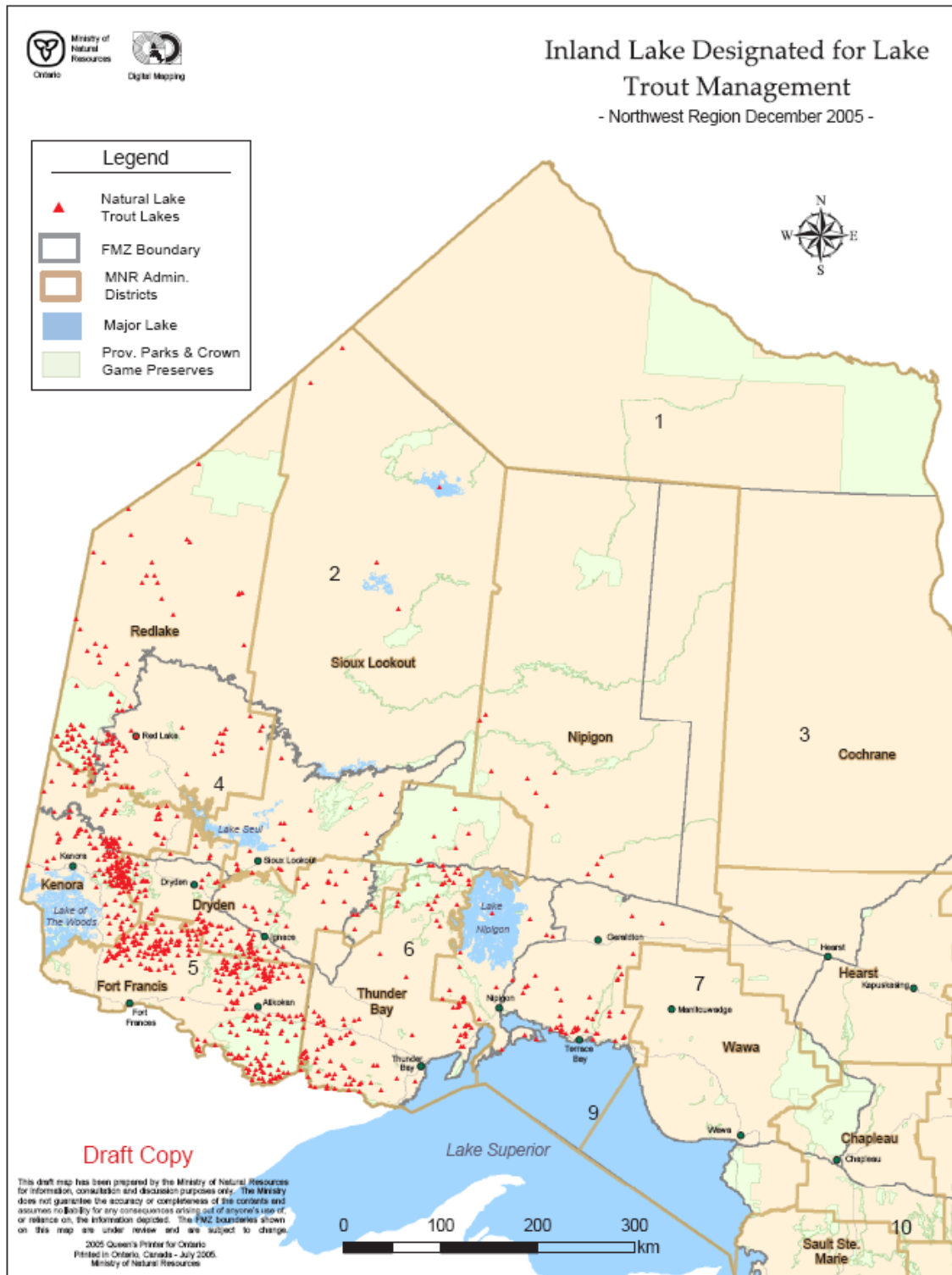

Figure 3. Distribution of Inland Lakes Designated for Management of Natural Lake Trout Populations in OMNR Northwest Administrative Region, December 2005.



## References

- Gunn, J.M., R.J. Steedman and R.A. Ryder. 2004. Boreal Shield Watersheds: Lake trout ecosystems in a changing environment. Lewis Publishers. 501 p.
- Martin, N.V. and C.H. Olver. 1976. The Distribution and Characteristics of Ontario Lake Trout Lakes. Ont. Min. Nat. Resour., Toronto. 30 p.
- OMNR. 1990. Lake Trout Lakes in Ontario. Lake Trout Synthesis, Ont. Min. Nat. Resour., Toronto. 67 p. + map.
- OMNR. 1988. Timber Management Guidelines for the Protection of Fish Habitat, Ont. Min. Nat. Resour., 14 p.
- OMOE and OMNR, 1993. Inland Lake Trout Management in Southeastern Ontario. Ont. Min. Envir., Kingston and Ont. Min. Nat. Resour., Kemptville. 160 p.

MNR 52013  
ISBN 1-4249-1482-5 (PDF)